

Walker Rider Lawnmowers

ILLUSTRATED PARTS MANUAL

Model MC (20 HP)

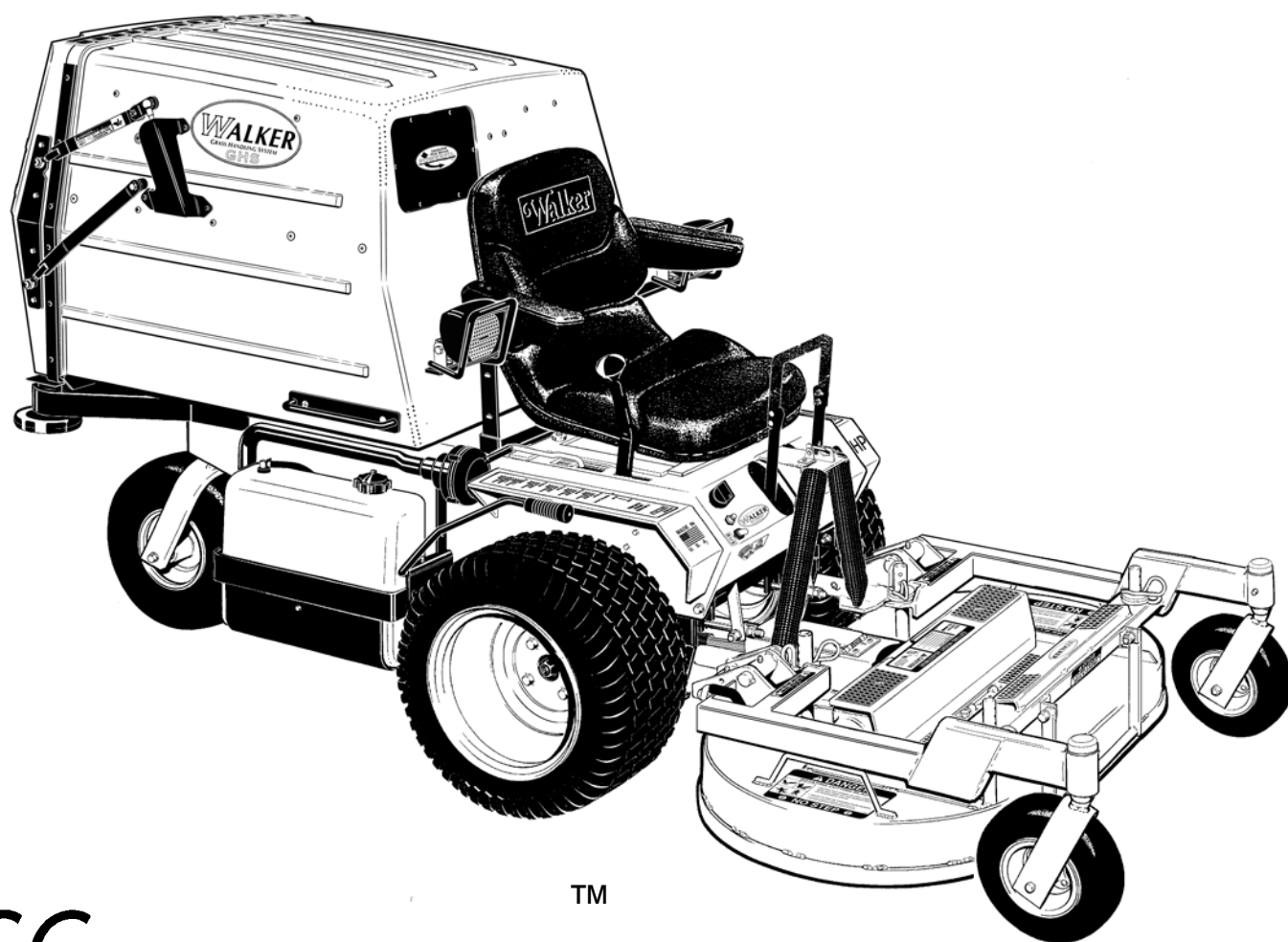

TM

CE

Effective Date:
06-15-10

P/N 6000-14

KEY TO ABBREVIATIONS USED IN THIS MANUAL

<i>Abbreviation</i>	<i>What it Represents</i>
° (Dimension)	Degrees (Angle)
" (Dimension)	inches
(-)	Negative (Polarity)
(+)	Positive (Polarity)
AT	All-Terrain
CCW	Counter-clockwise
Conn	Connector
CW	Clockwise
D	Diameter
DGHS	Deck, Grass Handling System (number refers to size in inches)
DML	Deck, Mulching (number refers to size in inches)
DSD	Deck, Side Discharge (number refers to size in inches)
DU	Garlock (Bearing)
ESNA (Fastener)	Nylon Insert Locknut
FSC	Forward Speed Control
GA	Gauge
gal	gallon
GHS	Grass Handling System
GR (Fastener)	Grade
HP	Horse Power
HT	Heat-Treated
ID	Identification or Inside Diameter
L	Length
LH	Left Hand (orientated with operator on seat)
LP	Low Profile
mm (Dimension)	millimeters
MS (Fastener)	Machine Screw
NS (as part number)	Item is not sold by Walker Manufacturing
OD	Outside Diameter
oz	ounce
PFH (Fastener)	Phillips Flat Head
P/N	Part Number
PPH (Fastener)	Phillips Pan Head
PTH (Fastener)	Phillips Truss Head
PTO	Power Take-Off
QKS	Quick Slide
qt	quart
RH	Right Hand (orientated with operator on seat)
SAE (Fastener)	Society of Automotive Engineers
SBH (Fastener)	Socket Button Head (Bolt)
SD	Side Discharge
SFH (Fastener)	Slotted Flat Head
SHC (Fastener)	Socket Head Cap
SHL (Fastener)	Shoulder (Bolt)
SM (Fastener)	Sheet Metal (Screw)
S/N	Serial Number
Spg	Spring
SQH (Fastener)	Square Head
SS (Fastener)	Stainless Steel
ST (Fastener)	Self-Tapping (Screw)
Term	Terminal
V	Volts

NOTE: In some instances, combinations of abbreviations may be used (e.g. PPHMS - Phillips Pan Head Machine Screw).

Use only genuine **Walker®** replacement parts.

Effective Date 06-15-10

ILLUSTRATED PARTS LIST

<i>Section of Mower Covered</i>	<i>Page</i>	<i>Section of Mower Covered</i>	<i>Page</i>
<hr/>		<hr/>	
Decals		Electrical Components	
Tractor Decals	2	Electrical Assemblies (Chassis Components).....	32
Body / Chassis Assemblies		Electrical Assemblies (Body Components)	34
Body / Chassis Assembly (GHS Models)	4	Electrical Assemblies (GHS 10.0 Bushel Components)	36
Body Assembly (GHS 6.7 Bushel Models)	6	(GHS 6.7 Bushel Components)	38
Body Assembly (SD Models).....	8	Electrical Connectors.....	40
Tractor Components		Options and Kits	
Main Component Power Transmission		Armrest Kit / Touch-Up Paint / Comfort Seat Kit	42
(GHS Models)	10	Suspension Seat Kit.....	44
(SD Models)	12	Light Kit.....	46
Engine Group.....	14	Blower Lockout Kit	48
Hydrostatic Ground Drive Assemblies.....	16	No Catch Deflector Kit (10.0 / 6.7 Bushel).....	50
Steering Control Assemblies.....	18	All-Terrain Tire Kit & Tire Chain Sets	52
Throttle & Choke Control Assemblies.....	20	Maintenance	
Parking Brake Assembly	22	Lubrication Points	54
GHS Group	24	Wiring Schematic.....	56
GHS Powerfil® Assemblies (10.0 / 6.7).....	26	Warranty	
GHS 10.0 Bushel Catcher Assembly.....	28	Limited Warranty.....	57
GHS 6.7 Bushel Catcher & Exhaust Deflector Assemblies	30		

TRACTOR DECALS

ITEM NO.	PART NO.	DESCRIPTION	LOCATION	NO. REQ'D. GHS	NO. REQ'D SD
Walker Product and Operation Decals					
1	7802	RH Fender	Body, RH near Seat	1	1
2	5856	Made in USA	Body	1	1
3	5803	Walker Manufacturing Logo	Body	1	1
4	5813-1	Powerfil®	6.7 / 10.0 Bushel Catcher, Front	1	0
5	5801	GHS	6.7 / 10.0 Bushel Catcher (one on each side)	2	0
6	5802-2	LH Fender	Body, LH near Seat	1	1
7	5800	Walker Mower (4 x 7-1/2)	Utility Bed (one on each side)	0	2
Danger Decals Warning Decals Caution Decals					
8	5805	Caution, Engine Exhaust	Body, LH Side	1	1
9	5806	Blade Clutch	Body, RH Side	1	1
10	5861	Danger, Raised Body	Body - Underside, Center	1	1
11	5804	Danger, Rotating Blower Blades	Body, Near Body Chute	1	0
12	6810	Danger, Engine Exhaust	Engine	1	1
13	5868	Danger, Pinch Point	6.7 / 10.0 Bushel Catcher Mounting Frame Assembly (one on each side)	2	0
14	5810-3	Decal, Hydro Warning	Bridge Assembly and LH Gear Axle Drive Assembly	2	2
Maintenance Decals					
15	5815	Body Lift	Rear Bumper	1	1
16	5855	Important, Engine Cooling	Engine	1	1
17	NS	Sealed Reservoir	Hydrostatic Drives (one on each)	2	2
18	5810-1	Axle Oil Level	Gear Axle Drive Assemblies (one on each)	2	2
19	5819	Blower Maintenance	Blower Housing	1	0
20	6875	PTO Alignment Arrow	Universal Joint Tube Assembly	1	1
21	7827	Oil Level	Jackshaft Support	1	1
22	5869	Removable Screen	6.7 / 10.0 Bushel Catcher Removable Screen	1	0
23	5874	Push to Release	6.7 Bushel Catcher Safety Latch	1*	0
24	6807	Oil Pressure	Body	1	1
25	7809	Parking Brake	Body, RH below seat	1	1
26	8821	20 HP	Body	1	1
Option Decals (applied only to units with corresponding Options installed)					
27	5877	Lights, On-Off	Body	1	1
	8500-8	No Catch Deflector	6.7 / 10.0 Bushel No Catch Deflector, LH Side (Refer to 6.7 / 10.0 Bushel No Catch Deflector Kit Listing)	1	0
	8500-9	No Catch Deflector, Off-On	Body, RH above fender (Refer to 6.7 Bushel No Catch Deflector Kit Listing)	1*	0

* Item used on 6.7 models only

NOTE: All parts requiring decals are shipped with decals applied.

TRACTOR DECALS

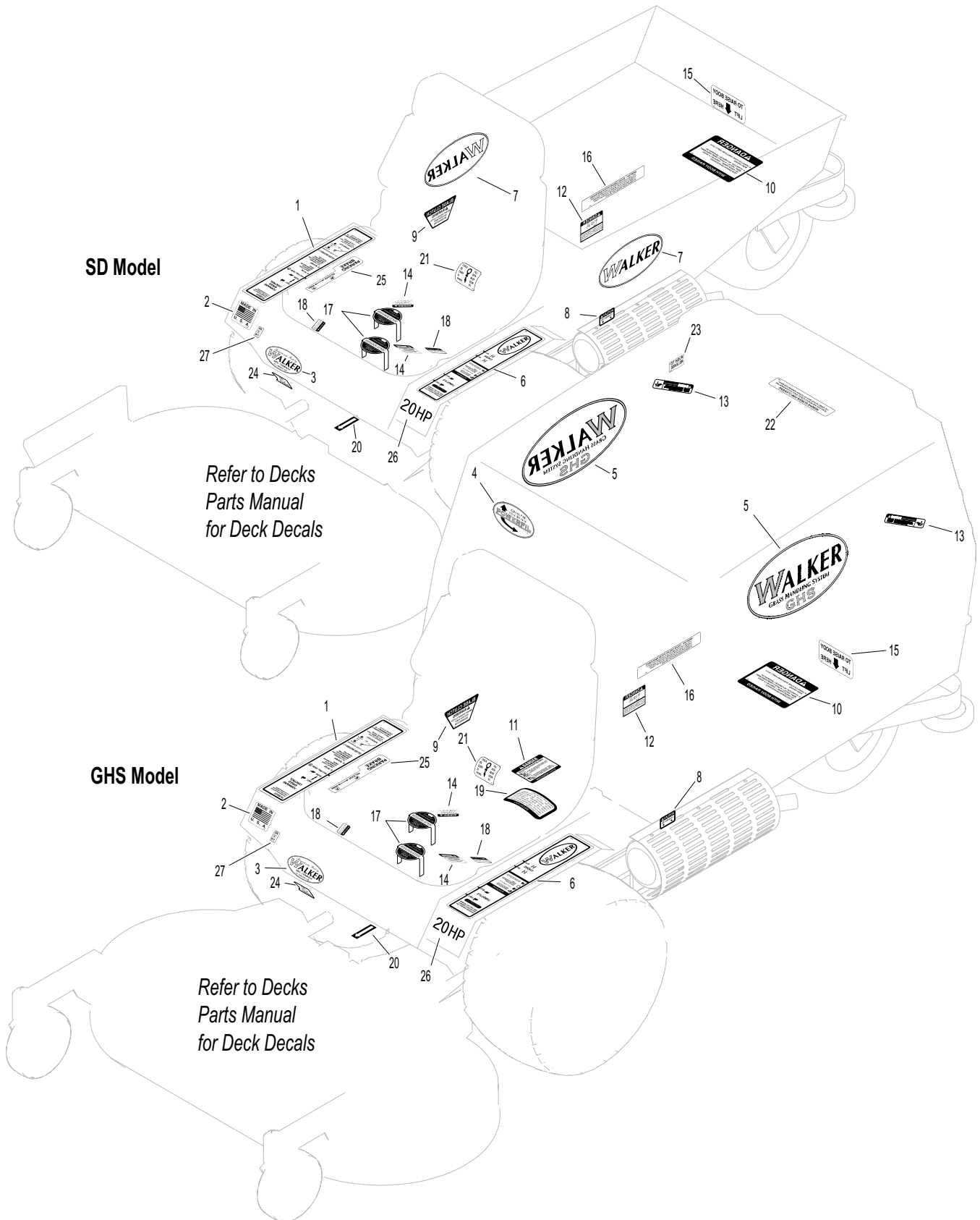

BODY / CHASSIS ASSEMBLY (GHS MODELS)

ITEM NO.	PART NO.	DESCRIPTION	NO. REQ'D	ITEM NO.	PART NO.	DESCRIPTION	NO. REQ'D
Seat Assembly				41	5075-1	LP Wheel & Tire (18 x 8.50-10)	2
1	5103	Seat	1		5075-2	LP Tire (18 x 8.50-10)	**
2	7203	Seat Spring Plate	1		5075-5	LP Wheel (10 x 7)	**
3	7223-1	Compression Spring	2		5033-6	Wheel & Tire (18 x 7.00-8)	***
4	7845	Rubber Bumper (1.375 OD x .63)	2		5030-6	Standard Tire (18 x 7.00-8)	**
5	7846	Washer (3/8 ID x 1-1/4 OD x 1/8)	2		5031-2	Standard Wheel (8 x 5.5)	**
6	5841-1	Retainer Washer	2		5030-4	Tire Tube (18 x 8.50-8)	**
7	7440-5	Shock Mount (1-1/4 x 3/4)	2	Fasteners			
Rear Bumper Assembly (GHS 10.0 Bushel Models Only)*					F002	10-24 Keps Nut	8
8	5566	Tilt Stop Strap	2		F004	1/4-20 Keps Nut	2
9	5516-9	9.5 Rear Bumper, GHS	1		F009	5/16-18 Whiz Locknut	14
10	7516-5	Catcher Pivot Bushing	2		F012	3/8-16 Keps Nut	2
11	5162	Roller Wheel (5" Rubber)	2		F013	3/8-16 Whiz Locknut	2
12	6100-17	Bumper Riser Bar	2		F014	3/8-16 ESNA Nut	4
13	7517-2	Catcher Pivot Plate	2		F016	1/2-13 Self-Locking Nut	1
Body Assembly					F020	5/16-18 ESNA Nut	1
14	6100-16	Welded Body	1		F026	10-24 x 1/2 PPHMS	4
15	5989-3	Dome Plug (5/16)	2		F027	10-24 x 5/8 PPHMS	2
16	5989-4	Dome Plug (3/8)	2		F029	1/4-20 x 1/2 Hex Bolt	4
17	7146	13mm Ball Stud	2		F040	3/8-16 x 1-1/2 Hex Bolt	2
18	5145	Gas Spring Assembly (Includes Items # 17 & 19)	1		F042	3/8-16 x 2-1/4 Hex Bolt	2
19	7147	Spring Clip	2		F048	1/2 SAE Washer	2
20	6101-2	Body Alignment Pivot Mount	1		F051	3/8 SAE Washer	2
21	5180	Edge Molding, Lever Opening	2		F059	3/8 Wave Spring Washer	2
22	5989-5	Dome Plug (7/16)	1		F085	3/16 Rivet Backup Washer	2
23	NS	Body ID Plate	1		F087	#10 x 7/8 Fender Washer	4
Tilt-Up Latch Assembly^Δ					F091	5/16-18 x 5/8 Hex Bolt	1
24	5847	Plastic Tip	1		F093	5/16-18 x 1 Hex Bolt	5
25	5744-20	Spring Arm, Tilt-Up Latch	1		F131	5/16-18 x 1/2 Hex Bolt	2
26	5744-10	Spring Pivot Bushing	1		F151	3/8-16 x 7/8 Hex Bolt	2
27	5744-15	Compression Spring (3/8 x 5/8)	1		F157	1/2-20 x 1-1/4 Wheel Lug Bolt	8
28	5744-13	Mount Angle, LH	1		F183	.312 x .700 x .074 Washer	2
29	5744-12	Hook, Tilt-Up Latch	1		F206	#2 x 3/16 Drive Pin	2
30	5744-14	Mount Angle, RH	1		F213	3/4-10 Jam Nut	1
Chassis Assembly					F227	3/8 x 1-1/4 x 1/8 Plastic Washer	2
31	5845	Rubber Bumper (1.50 OD x 1.25)	3		F241	.375 x .875 x .10 Washer	4
32	5517-10	Bumper Mount	1		F257	3/8 x 1-11/16 Shoulder Bolt	2
33	5267-1	Retainer Collar (1") (Includes Item # F413)	1		F292	1/2-13 x 8-1/2 Hex Bolt GR 2	1
34	5270-1	Pivot Bearing	2		F341	Coil Roll Pin (7/64 x 9/16)	1
35	5420-2	Tail Wheel Fork	1		F342	5/16 Conical Washer	2
36	5037-1	Bearing, Tail Wheel	2		F413	5/16-24 x 5/16 Set Screw	2
37	5035	Tail Wheel & Tire Assembly (13 x 6.50-6)	1		F480	3/4-10 x 1-1/4 Hex Bolt	1
	5035-1	Tail Wheel Tire (13 x 6.50-6)	**	*	Rear Bumper Assembly for GHS 6.7 Bushel Models is not shown here. Refer to BODY ASSEMBLY (GHS 6.7 BUSHEL MODELS) , Page 6. Rear Bumper Assembly for SD Models is not shown here. Refer to BODY ASSEMBLY (SD MODELS) , Page 8.		
	5036	Tail Wheel & Hub (6 x 4.5)	**	**	Service Part Only		
38	5038-1	Axle Spacer Tube (6-5/8)	1	***	May be ordered as a factory-installed option or for dealer installation. Narrow Drive Tires are used when installing a 36" Deck. Contact your Walker dealer.		
39	6389	Splash Guard	1	Δ	Complete Tilt-Up Latch Kit available by ordering kit P/N 5747.		
40	6307-1	Chassis Frame	1				

Use only genuine **Walker**[®] replacement parts.

Effective Date 06-15-10

BODY ASSEMBLY (GHS 6.7 BUSHEL MODELS)

ITEM NO.	PART NO.	DESCRIPTION	NO. REQ'D	ITEM NO.	PART NO.	DESCRIPTION	NO. REQ'D
-------------	-------------	-------------	--------------	-------------	-------------	-------------	--------------

Body Assembly (GHS 6.7 Bushel Models Only)*

1	5566	Tilt Stop Strap	1
2	5516-8	6.7 Rear Bumper, GHS	1
3	7516-5	Catcher Pivot Bushing	2
4	5162	Roller Wheel (5" Rubber)	2
5	7517-2	Catcher Pivot Plate	2
6	6100-17	Bumper Riser Bar	2

Fasteners

F002	10-24 Keps Nut	2
F009	5/16-18 Whiz Locknut	4
F012	3/8-16 Keps Nut	2
F013	3/8-16 Whiz Locknut	2
F014	3/8-16 ESNA Nut	2
F026	10-24 x 1/2 PPHMS	1
F027	10-24 x 5/8 PPHMS	1
F042	3/8-16 x 2-1/4 Hex Bolt	2
F059	3/8 Wave Spring Washer	2
F085	3/16 Rivet Backup Washer	1
F087	#10 x 7/8 Fender Washer	2
F093	5/16-18 x 1 Hex Bolt	4
F151	3/8-16 x 7/8 Hex Bolt	2
F241	.375 x .875 x .10 Washer	4

* Rear Bumper Assembly for GHS 10.0 Bushel Models is not shown here. Refer to **BODY / CHASSIS ASSEMBLY (GHS MODELS)**, Page 4. Rear Bumper Assembly for SD Models is not shown here. Refer to **BODY ASSEMBLY (SD MODELS)**, Page 8.

NOTE: Refer to **BODY / CHASSIS ASSEMBLY (GHS MODELS)**, Page 4 for all common parts used on both GHS and SD models.

BODY ASSEMBLY (GHS 6.7 BUSHEL MODELS)

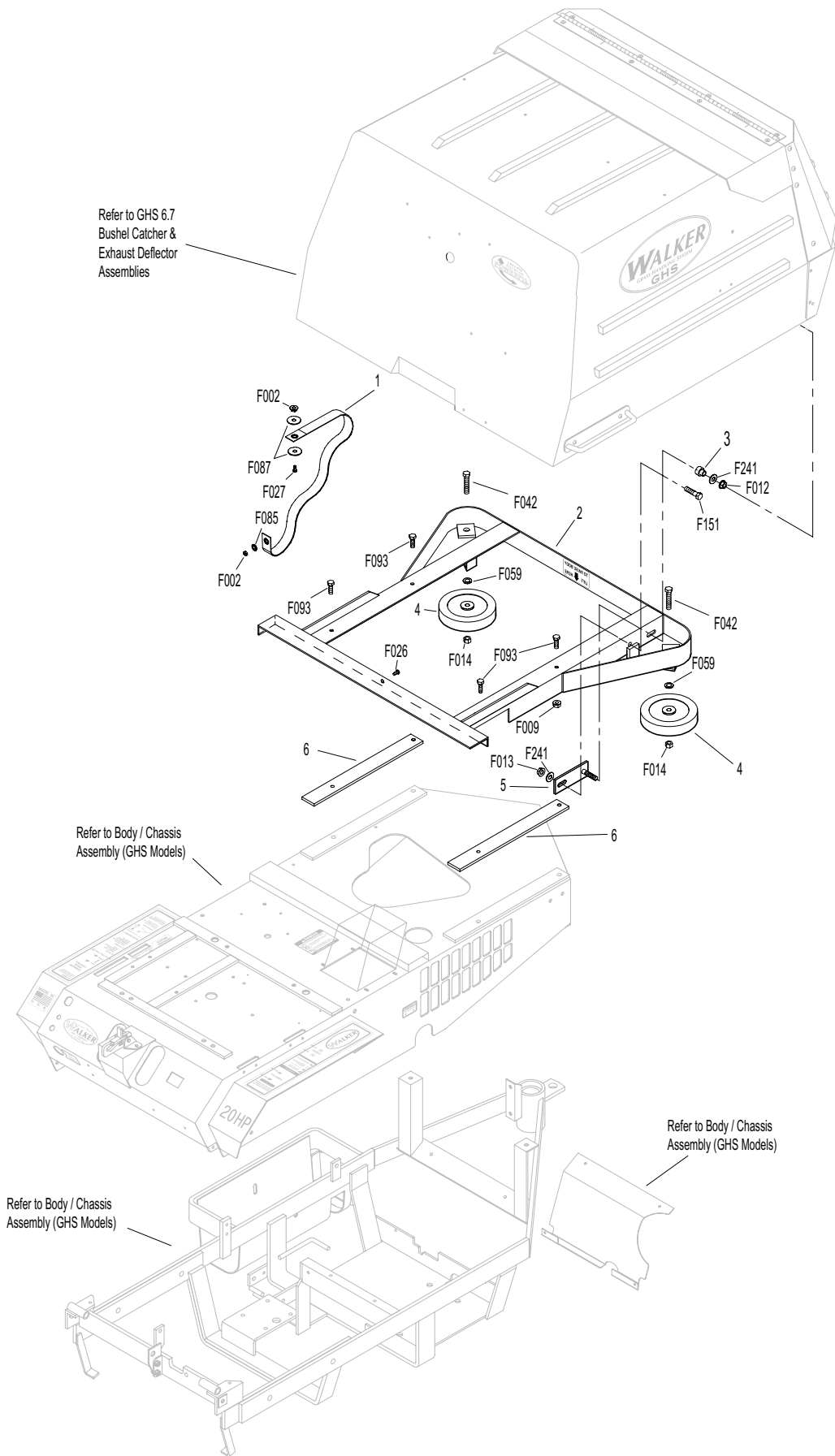

BODY ASSEMBLY (SD MODELS)

ITEM NO.	PART NO.	DESCRIPTION	NO. REQ'D	ITEM NO.	PART NO.	DESCRIPTION	NO. REQ'D
Utility Bed Assembly				Fasteners			
1	8650-10	Bed Liner (21.5 x 27.5)	1	F002		10-24 Keps Nut	4
2	5656	Utility Bed (Includes Items # 1 & 3)	1	F005		1/4-20 ESNA Nut	2
3	5845	Rubber Bumper (1.50 OD x 1.25)	2	F009		5/16-18 Whiz Locknut	10
4	5652-3	Utility Bed Mount / LH	1	F014		3/8-16 ESNA Nut	2
5	5651-2	Utility Bed Mount / RH	1	F020		5/16-18 ESNA Nut	2
Rear Bumper Assembly (SD Models Only)*				F033		1/4-20 x 1 PTH Bolt	2
6	7153-3	Cover Plate	1	F034		5/16-18 x 3/4 Hex Bolt	8
7	5112	Rear Bumper	1	F050		1/4 SAE Washer	2
8	5161	Bumper Pad	2	F059		3/8 Wave Spring Washer	2
9	5162	Roller Wheel (5" Rubber)	2	F084		5/16 Wave Spring Washer	2
				F091		5/16-18 x 5/8 Hex Bolt	2
				F128		10-24 x 3/8 PTHMS	4

* Rear Bumper Assembly for GHS Models is not shown here. Refer to **BODY / CHASSIS ASSEMBLY (GHS MODELS)**, Page 4, or **BODY ASSEMBLY (GHS 6.7 BUSHEL MODELS)**, Page 6.

NOTE: Refer to **BODY / CHASSIS ASSEMBLY (GHS MODELS)**, Page 4 for all common parts used on both GHS and SD models.

BODY ASSEMBLY (SD MODELS)

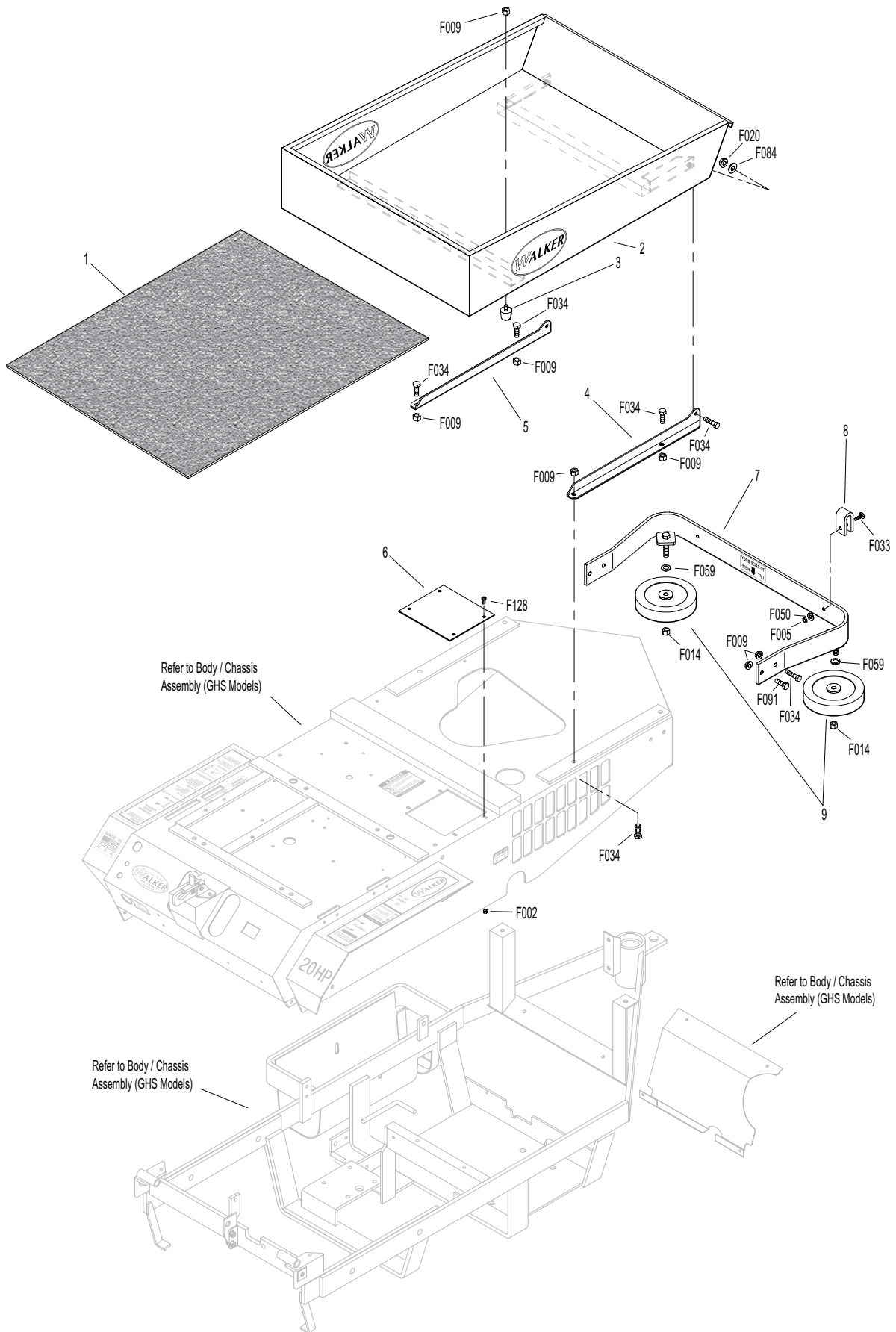

MAIN COMPONENT POWER TRANSMISSION (GHS MODELS)

ITEM NO.	PART NO.	DESCRIPTION	NO. REQ'D	ITEM NO.	PART NO.	DESCRIPTION	NO. REQ'D
Clutch Lever Assembly				44	5221-1	Extension Spring (3/4 x 5)	2
1	6358-1	Clutch Lever (Includes Items # 2 & 3)	1	45	7833	Cable Clamp (7/8 x 1/4)	2
2	5830	Grease Fitting	7	46	8539	Starter Relay Mount	1
3	4850	Handle Grip, Black	1	47	7241-2	Transmission Drive Pulley (3-1/4MV) (Includes Items # F067 & F171)	1
4	7303-10	Clutch Actuator Bolt (3/8)	1	48	5268	Bearing with Collar (3/4)	2
5	7380-5	Knuckle Joint (3/8 ID)	1	49	8349	Transmission Belt Tightener Arm	1
6	7226-10	Compression Spring (3/4 x 2-1/2)	1	50	8393-7	Hydro Jackshaft Mount	1
7	8130-5	Pushrod, Clutch Actuator (Threaded Tube) (Includes Item # 2)	1		8394-1	Hydro Jackshaft Mount Assembly (Includes Items # 2, 9, 43, 48, 50 & 51)	*
8	8130-10	Clutch Actuator Rod Assembly (Includes Items # 2, 4-7, F054, F336 & F353)	1	51	8273	Jackshaft (3/4 x 7-1/2)	1
9	7201-3	Fiberglide Bearing	6	52	7240-3	Jackshaft Drive Pulley (4.15/3V) (Includes Items # F067 & F171)	1
10	7201-5	Inner Race (2-1/4)	1	Fasteners			
11	8368	PTO Belt Tightener	1		F002	10-24 Keps Nut	1
12	5841	Retainer Washer (3/8 x 1-1/4)	4		F003	1/4-28 Hex Nut	2
13	8243-1	Clutch Idler Pulley	1		F004	1/4-20 Keps Nut	3
	8243	Clutch Idler Pulley Assembly (Includes Items # 13-15 & F070)	*		F005	1/4-20 ESNA Nut	1
14	5265	Bearing (3/4)	1		F009	5/16-18 Whiz Locknut	3
15	8243-3	Hub, Idler Pulley	1		F012	3/8-16 Keps Nut	8
16	8375	PTO Belt Tightener Stop	1		F025	10-24 x 3/8 PPHMS	1
17	7377	Plastic Washer (1 x .438 x .025)	2		F029	1/4-20 x 1/2 Hex Bolt	1
18	7378	Pivot Bearing (7/16 x 9/16)	1		F034	5/16-18 x 3/4 Hex Bolt	2
19	5281-1	Clevis Spring Pin	1		F040	3/8-16 x 1-1/2 Hex Bolt	1
20	5280	Clevis (1/4)	2		F041	3/8-16 x 1-3/4 Hex Bolt	2
21	8305	Brake Actuator Rod	1		F042	3/8-16 x 2-1/4 Hex Bolt	3
22	8370	Bearing, Brake Actuator	1		F043	3/8-16 x 3 Hex Bolt	1
23	5281-5	Clevis Pin (1/4 x 0.80)	1		F047	3/8-16 x 4-1/2 Hex Bolt	1
24	8250	Brake Spring (1/2 x 2-1/2)	1		F054	AN960616 Washer	3
25	8369	Brake Actuator (Includes Items # 2 & 22)	1		F061	1/4 Internal Star Lock Washer	1
PTO Drive Shaft Assembly					F067	3/16 x 3/16 x 1 Key	2
26	7050-1	Dipstick, Gearbox	1		F069	3/32 x 1/2 Cotter Pin	1
27	8371-1	Mount Bracket, Brake Band	1		F070	1-3/4 Internal Snap Ring	1
28	8377	Brake Band Guide	1		F090	1/4-20 x 2-1/2 Hex Bolt	1
29	8050-11	PTO Gearbox / Flange Pulley	1		F116	1/4-20 x 1-1/4 Hex Bolt	1
30	5245	Idler Pulley (3")	2		F121	5/16-18 x 3/8 x 1 SHL Bolt	1
31	7248	Ground Drive Belt, Micro-V	1		F131	5/16-18 x 1/2 Hex Bolt	2
32	7275-9	Quick Coupler Installation Tool	**		F132	1/4-20 x 2-3/4 Hex Bolt	1
33	7275-16	Universal Joint Tube Assembly (Spline)	1		F168	5/16 Split Lock Washer	14
34	7523-2	Clevis Pin w/Hole (1/4 x 5/8)	1		F171	5/16-18 x 3/8 Set Screw	4
35	8304	Brake Band (14-1/2)	1		F178	1/4 x 1 Fender Washer	1
36	6251-1	Drive Belt (3VX385)	1		F182	1/4 x 5/8 x 1/8 Washer	2
37	7236-1	PTO Drive Pulley (4-1/2/3V) (Includes Items # F168 & F226)	1		F186	5/64 x 1/2 Cotter Pin	1
38	8237-2	Engine Pulley, Bolt On (4/3.8/3V) (Includes Items # F168 & F226)	1		F226	5/16-18 x 7/8 Hex Bolt	14
39	8230	Engine PTO Belt	1		F241	.375 x .875 x .10 Washer	1
Jackshaft Assembly					F261	AN960616L Washer	1
40	7245-1	Idler Pulley (3/8 Groove)	1		F336	3/8-16 Jam Nut	1
41	6325-2	Spacer Bushing (5/16)	2		F353	3/8-16 ESNA LP Nut	1
42	8349-2	Idler Arm	1	* Service Part Only			
43	7201-4	Inner Race (1-1/2)	2	** The Quick Coupler Installation Tool is used to assist the installation of the Quick Coupler Tube and PTO Shaft connection by holding the disconnect ring in the retracted position when joined to the tractor spline shaft on the PTO gearbox.			

Use only genuine **Walker®** replacement parts.

Effective Date 06-15-10

MAIN COMPONENT POWER TRANSMISSION (GHS MODELS)

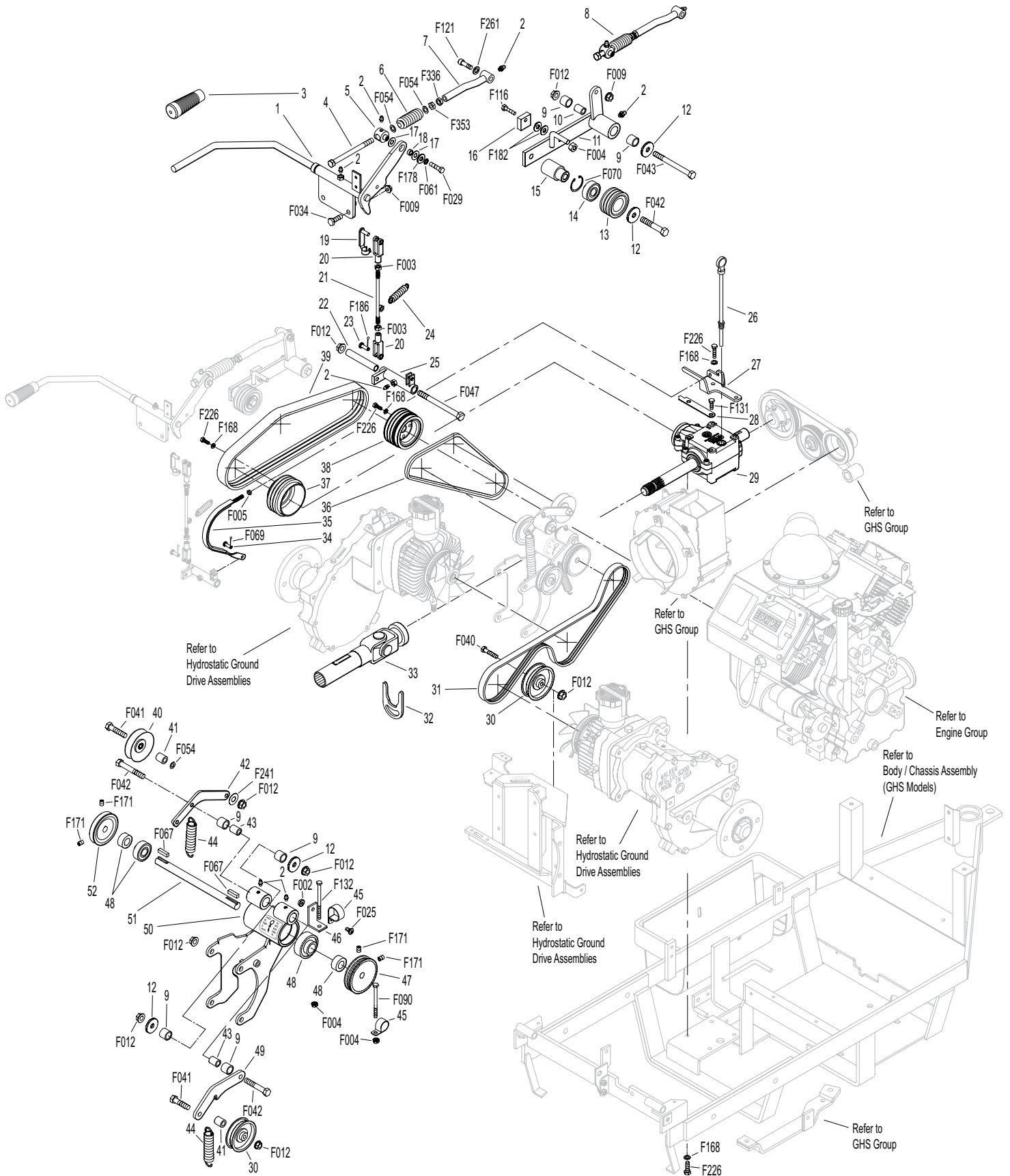

Effective Date 06-15-10

Use only genuine **Walker®** replacement parts.

MAIN COMPONENT POWER TRANSMISSION (SD MODELS)

ITEM NO.	PART NO.	DESCRIPTION	NO. REQ'D	ITEM NO.	PART NO.	DESCRIPTION	NO. REQ'D
Clutch Lever Assembly				44	5221-1	Extension Spring (3/4 x 5)	2
1	6358-1	Clutch Lever (Includes Items # 2 & 3)	1	45	7833	Cable Clamp (7/8 x 1/4)	2
2	5830	Grease Fitting	7	46	8539	Starter Relay Mount	1
3	4850	Handle Grip, Black	1	47	7241-2	Transmission Drive Pulley (3-1/4MV) (Includes Items # F067 & F171)	1
4	7303-10	Clutch Actuator Bolt (3/8)	1	48	7394-6	Idler Pulley Spring Mount	1
5	7380-5	Knuckle Joint (3/8 ID)	1	49	5268	Bearing with Collar (3/4)	2
6	7226-10	Compression Spring (3/4 x 2-1/2)	1	50	8349	Transmission Belt Tightener Arm	1
7	8130-5	Pushrod, Clutch Actuator (Threaded Tube) (Includes Item # 2)	1	51	8393-7	Hydro Jackshaft Mount	1
8	8130-10	Clutch Actuator Rod Assembly (Includes Items # 2, 4-7, F054, F336 & F353)	1		8394-1	Hydro Jackshaft Mount Assembly (Includes Items # 2, 9, 43, 49, 51 & 52)	*
9	7201-3	Fiberglide Bearing	6	52	8273	Jackshaft (3/4 x 7-1/2)	1
10	7201-5	Inner Race (2-1/4)	1	53	7240-3	Jackshaft Drive Pulley (4.15/3V) (Includes Items # F067 & F171)	1
11	8368	PTO Belt Tightener	1	Fasteners			
12	5841	Retainer Washer (3/8 x 1-1/4)	4		F002	10-24 Keps Nut	1
13	8243-1	Clutch Idler Pulley	1		F003	1/4-28 Hex Nut	2
	8243	Clutch Idler Pulley Assembly (Includes Items # 13-15 & F070)	*		F004	1/4-20 Keps Nut	3
14	5265	Bearing (3/4)	1		F005	1/4-20 ESNA Nut	1
15	8243-3	Hub, Idler Pulley	1		F009	5/16-18 Whiz Locknut	3
16	8375	PTO Belt Tightener Stop	1		F012	3/8-16 Keps Nut	8
17	7377	Plastic Washer (1 x .438 x .025)	2		F025	10-24 x 3/8 PPHMS	1
18	7378	Pivot Bearing (7/16 x 9/16)	1		F029	1/4-20 x 1/2 Hex Bolt	1
19	5281-1	Clevis Spring Pin	1		F034	5/16-18 x 3/4 Hex Bolt	2
20	5280	Clevis (1/4)	2		F040	3/8-16 x 1-1/2 Hex Bolt	1
21	8305	Brake Actuator Rod	1		F041	3/8-16 x 1-3/4 Hex Bolt	2
22	8370	Bearing, Brake Actuator	1		F042	3/8-16 x 2-1/4 Hex Bolt	3
23	5281-5	Clevis Pin (1/4 x 0.80)	1		F043	3/8-16 x 3 Hex Bolt	1
24	8250	Brake Spring (1/2 x 2-1/2)	1		F047	3/8-16 x 4-1/2 Hex Bolt	1
25	8369	Brake Actuator (Includes Items # 2 & 22)	1		F054	AN960616 Washer	3
PTO Drive Shaft Assembly					F061	1/4 Internal Star Lock Washer	1
26	7050-1	Dipstick, Gearbox	1		F067	3/16 x 3/16 x 1 Key	2
27	8371-1	Mount Bracket, Brake Band	1		F069	3/32 x 1/2 Cotter Pin	1
28	8377	Brake Band Guide	1		F070	1-3/4 Internal Snap Ring	1
29	8050-11	PTO Gearbox / Flange Pulley	1		F090	1/4-20 x 2-1/2 Hex Bolt	2
30	5245	Idler Pulley (3")	2		F116	1/4-20 x 1-1/4 Hex Bolt	1
31	7248	Ground Drive Belt, Micro-V	1		F121	5/16-18 x 3/8 x 1 SHL Bolt	1
32	7275-9	Quick Coupler Installation Tool	**		F131	5/16-18 x 1/2 Hex Bolt	2
33	7275-16	Universal Joint Tube Assembly (Spline)	1		F168	5/16 Split Lock Washer	14
34	7523-2	Clevis Pin w/Hole (1/4 x 5/8)	1		F171	5/16-18 x 3/8 Set Screw	4
35	8304	Brake Band (14-1/2)	1		F178	1/4 x 1 Fender Washer	1
36	6251-1	Drive Belt (3VX385)	1		F182	1/4 x 5/8 x 1/8 Washer	2
37	7236-1	PTO Drive Pulley (4-1/2/3V) (Includes Items # F168 & F226)	1		F186	5/64 x 1/2 Cotter Pin	1
38	8237-2	Engine Pulley, Bolt On (4/3.8/3V) (Includes Items # F168 & F226)	1		F226	5/16-18 x 7/8 Hex Bolt	14
39	8230	Engine PTO Belt	1		F241	.375 x .875 x .10 Washer	1
Jackshaft Assembly					F261	AN960616L Washer	1
40	7245-1	Idler Pulley (3/8 Groove)	1		F336	3/8-16 Jam Nut	1
41	6325-2	Spacer Bushing (5/16)	2		F353	3/8-16 ESNA LP Nut	1
42	8349-2	Idler Arm	1	* Service Part Only			
43	7201-4	Inner Race (1-1/2)	2	** The Quick Coupler Installation Tool is used to assist the installation of the Quick Coupler Tube and PTO Shaft connection by holding the disconnect ring in the retracted position when joined to the tractor spline shaft on the PTO gearbox.			

Use only genuine **Walker®** replacement parts.

Effective Date 06-15-10

ENGINE GROUP

ITEM NO.	PART NO.	DESCRIPTION	NO. REQ'D	ITEM NO.	PART NO.	DESCRIPTION	NO. REQ'D
Precleaner Assembly				Engine & Exhaust Assemblies			
1	7026-2	Remote Precleaner (Includes Item # 2)	1	26	5082-2	Fuel Cap Seal	*
2	7840	Hose Clamp (1-5/16 to 2-1/4)	3	27	5082	Fuel Tank Cap (Includes Item # 26)	*
3	6028-1	Precleaner Tube	1	28	5879-3	Hose Clamp (1/2)	4
4	7027	Elbow, Precleaner	1	29	5083-6	Tank Tube Elbow, 3 Gallon	1
5	6029	Hose Clamp (2-1/2)	2	30	5083-1	Bushing, Rubber	*
6	6087-1	Air Intake Hose	1	31	5086-7	Hose (1/4 x 6)	1
7	5088-11	Air Cleaner Cap (Includes Item # 13)	1	32	8015-3	Fuel Line, Tank (1/4 x 24-1/2)	1
8	5088-2	Air Cleaner Band	1	33	5975-3	Cable Tie (50# x 7")	2
9	5090-1	Air Cleaner Cartridge	1	34	NS	Fuel Line, Engine (Kohler)	*
10	6090-10	Air Cleaner Assembly (Includes Items # 7, 9, 11-14 & 15)	*	35	5020	Fuel Filter	1
11	5090-3	Safety Filter Insert	1	36	8023-1	Fuel Tank Support	1
12	5090-2	Vacuator Valve	1	37	5020-2	Fuel Filter, In Tank	1
13	5088-5	Air Cleaner Draw Latch	2	38	6046-2	Fuel Tank, 3.0 Gallon, Gas (Includes Items # 26, 27 & 30)	1
14	5091-9	Street Elbow 90° (1/8 x 1/8)	1				
15	5091-11	Air Flow Indicator & Nipple	1				
Fuel Tank Assembly				Fasteners			
16	NS	Rectifier	*	F002	10-24 Keps Nut		2
17	8016-4	Regulator Mount	1	F004	1/4-20 Keps Nut		7
18	NS	20 HP Engine (Kohler CH20S, Spec. # 64757)	1	F009	5/16-18 Whiz Locknut		2
19	NS	Oil Filter (Kohler 2805001)	1	F025	10-24 x 3/8 PPHMS		2
20	NS	Gasket (Kohler 2404102)	2	F029	1/4-20 x 1/2 Hex Bolt		2
21	NS	Nut (Kohler M-0841080)	4	F031	1/4-20 x 5/8 Hex Bolt		5
22	6013-3	Muffler	1	F050	1/4 SAE Washer		2
23	6013-7	Muffler Heat Shield	1	F051	3/8 SAE Washer		2
24	6013-6	Muffler Heat Deflector	1	F061	1/4 Internal Star Lock Washer		2
25	6013-5	Muffler Brace	1	F063	3/8 Internal Star Lock Washer		2
				F091	5/16-18 x 5/8 Hex Bolt		2
				F120	AN960416 Washer		2
				F151	3/8-16 x 7/8 Hex Bolt		2
				F183	.312 x .700 x .074 Washer		2
				F184	1/4-20 x 1/2 Hex Bolt, SS		7
				F185	1/4 Internal Star Lockwasher, SS		5
				F218	7/16 Split Lock Washer		4
				F219	7/16-14 x 1-1/4 Hex Bolt		4

* Service Part Only

NOTE: Refer to Kohler Engine Decal (NS) for Engine Identification Numbers.

ENGINE GROUP

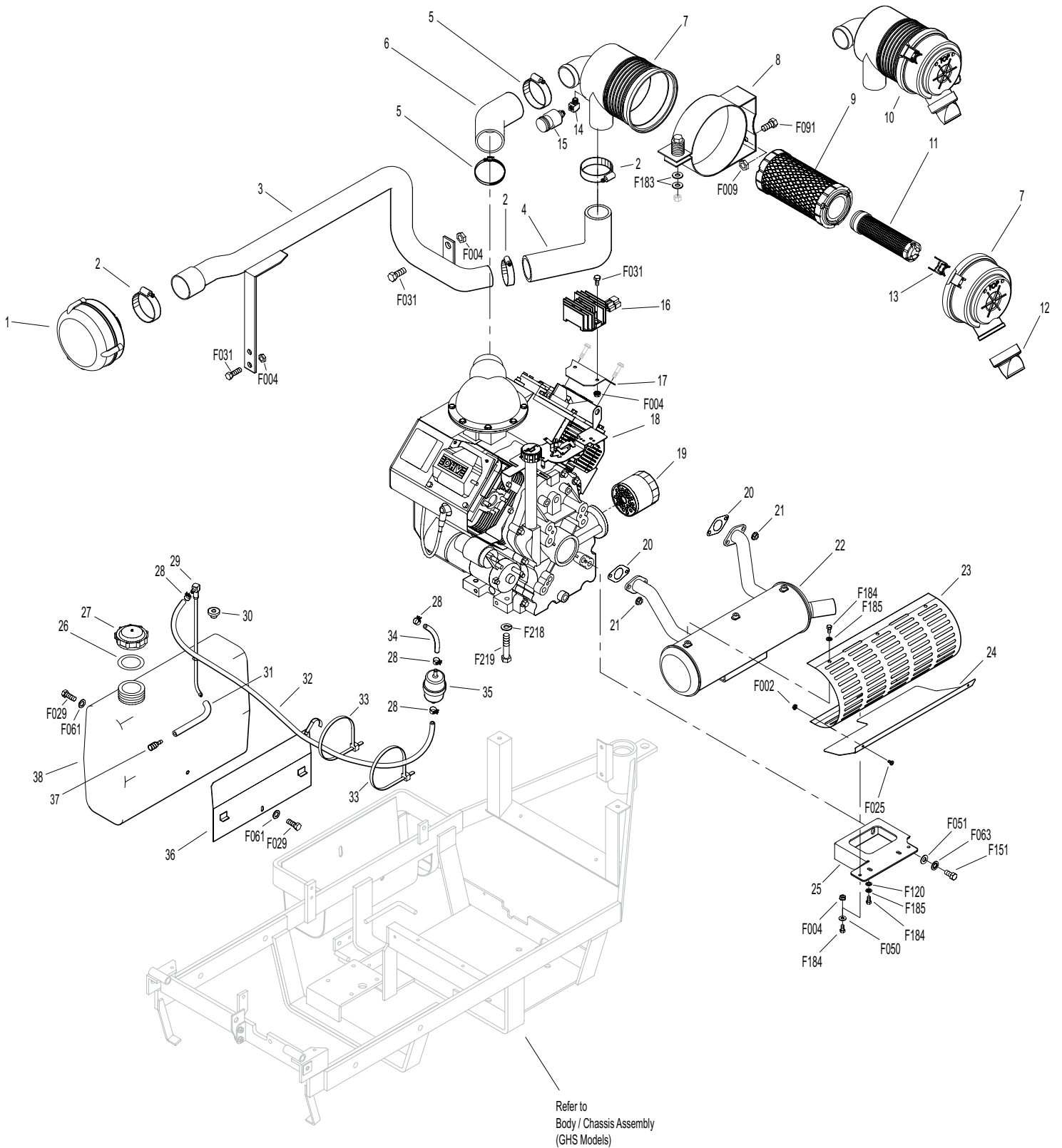

HYDROSTATIC GROUND DRIVE ASSEMBLIES

ITEM NO.	PART NO.	DESCRIPTION	NO. REQ'D	ITEM NO.	PART NO.	DESCRIPTION	NO. REQ'D
Transmission Lockout Assembly				Transmission Repair Parts			
1	5028-3	Transmission Lockout Assembly (Includes Items # 2-5, F023, F027 & F081)	*	26	5025-5	Input Shaft	*
2	5847	Plastic Tip	2	27	5025-8	Bearing, Input Shaft	*
3	5057	Lockout Cam (Includes Item # F081)	2	28	5025-7	Snap Ring	*
4	5028-5	Lockout Lever	2	29	5025-2	Seal, Input Shaft	*
5	5027-5	Lockout Mount	1**	30	5022	Reservoir to Casting Gasket	*
Ground Drive Assemblies				31	5024	Reservoir Cap and Gasket	*
6	6209-1	Bridge Assembly	1	32	5023	Transmission Reservoir Kit	*
7	6243-2	Hydro Fan, CCW	1	33	5023-1	Rubber Bladder	*
8	5026	Hydrostatic Drive, CW (700-051)	1	34	5025-6	O-Ring & Plug Assembly	*
9	6206-1	Air Vent Valve	*	35	5025-3	Seal, Control Shaft	*
10	6200-9	Gear Axle Drive Assembly (Includes Items # 9 & 11)	2	Fasteners			
11	6207-12	Pipe Plug (1/4 NPTF)	4	F012	3/8-16 Keps Nut		1
12	5126	Cable Retainer (Uses existing bolt on Gear Axle Drive Assembly)	1	F023	10-24 ESNA Nut		2
13	6233-1	Pinion Gear	2	F027	10-24 x 5/8 PPHMS		2
14	6234	Spacer, Pinion Gear	2	F036	1/4-20 x 1/2 SBH Screw		2
15	6201	O-Ring Seal	2	F038	3/8-16 x 1 Hex Bolt		4
16	7244	Hydro Pulley (3-7/8/MV) (Includes Items # F064 & F359)	2	F040	3/8-16 x 1-1/2 Hex Bolt		4
17	6243-1	Hydro Fan, CW	1	F043	3/8-16 x 3 Hex Bolt		6
18	5025	Hydrostatic Drive, CCW (700-052)	1	F051	3/8 SAE Washer		2
Deck Support Arm Assemblies				F053	7/16 Internal Star Lock Washer		4
19	6430-10	Outboard Mount, LH	1	F063	3/8 Internal Star Lock Washer		15
20	6430-2	Deck Support Arm, LH (Includes Item # 24)	1	F064	1/8 x 1/2 Woodruff Key (#3)		4
21	5775-2	Hitch Pin (# 6)	2	F081	A/A45D Aluminum Pop Rivet		2
22	6430-1	Deck Support Arm, RH (Includes Item # 24)	1	F160	External Snap Ring (.669 Shaft)		2
23	6430-9	Outboard Mount, RH	1	F178	1/4 x 1 Fender Washer		2
24	5830	Grease Fitting	2	F194	7/16 x 1-1/4 x 1/8 Washer		2
25	6840-1	Support Arm Bushing (2-1/16)	2	F200	7/16-20 x 3 Grade 8 Bolt		2
				F244	7/16-20 x 3/4 Hex Bolt		2
				F262	3/8-16 x 4 Hex Bolt All Thread		1
				F359	5/16-18 x 5/16 Set Screw (Unbrako Knurl Point)		4
				F416	3/8-16 x 4 Socket Head Cap Screw		1
				* Service Part Only			
				** Part not used on Jackshaft side of tractor.			

Use only genuine **Walker**® replacement parts.

Effective Date 06-15-10

HYDROSTATIC GROUND DRIVE ASSEMBLIES

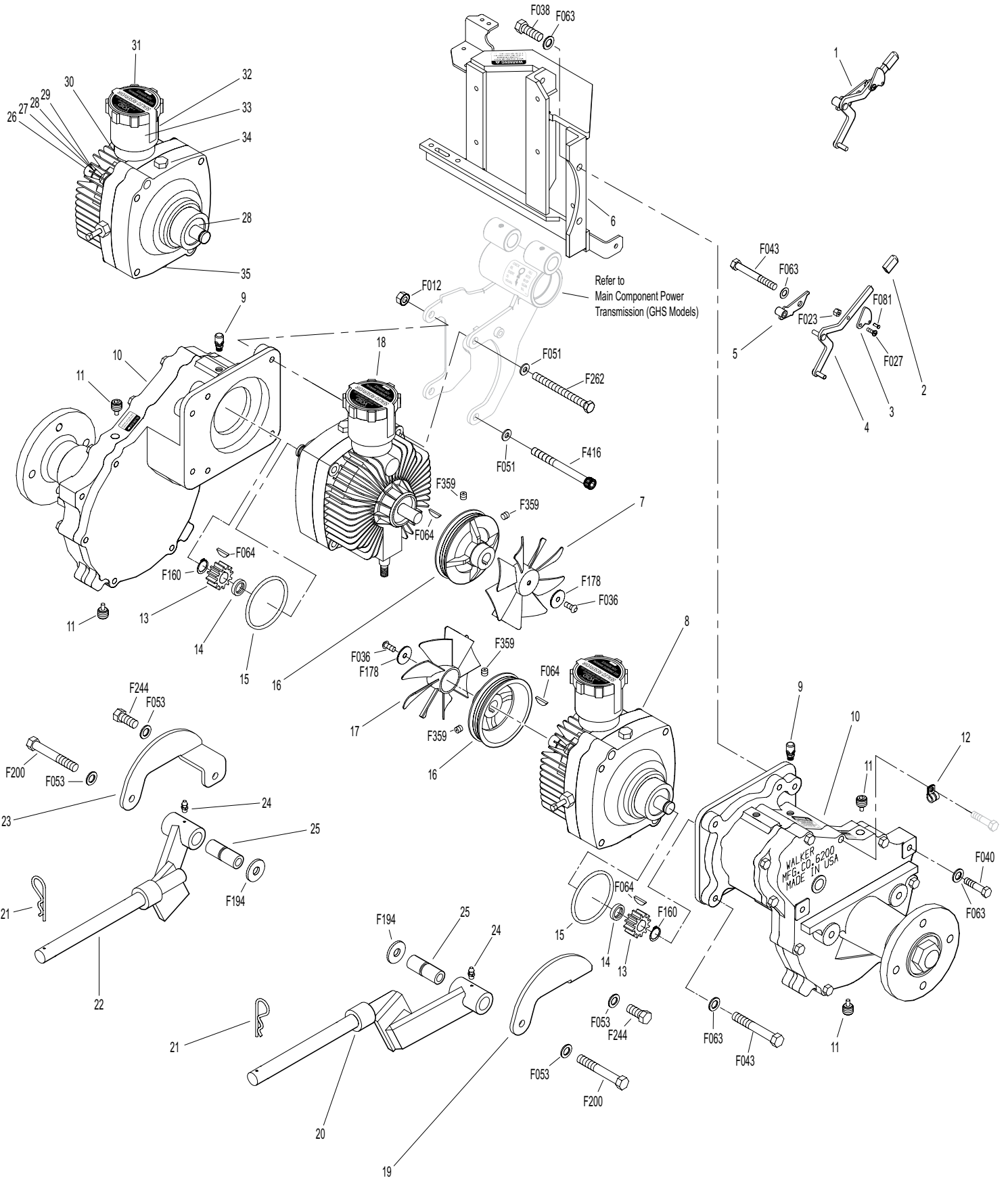

Effective Date 06-15-10

Use only genuine **Walker®** replacement parts.

STEERING CONTROL ASSEMBLIES

ITEM NO.	PART NO.	DESCRIPTION	NO. REQ'D	ITEM NO.	PART NO.	DESCRIPTION	NO. REQ'D
Transmission Spring Assemblies				33	5281-5	Clevis Pin (1/4 x 0.80)	1
1	6199	Transmission Spring Assembly (RH) (Includes Items # 2-8, F003, F287, F320 & F352)	*	34	5470-1	Speed Control Stop	1
2	5552	Ball Joint (1/4-28)	2	35	5450-5	Steering Lever Arm, RH / Adjustable	1
3	5192-1	Spring Plunger (Male)	2		5450-3	Steering Lever Assembly, RH / Adjustable (Includes Items # 16, 21, 36, F188, F198 & F345)	*
4	5194	Plunger Sleeve	2	36	5453-10	Steering Lever Handle / Adjustable (Includes Items # 21 & F345)	2
5	5193	Washer (3/4 x 1 x .085)	2	37	5862	FSC Knob	1
6	6191	Spring Slide (4-3/4)	1	38	7170	FSC Lever Assembly (Includes Item # 16)	1
7	5195-1	Compression Spring (1 x 6-1/4)	2	39	5213-1	Control Rod, RH (15")	1
8	6196	Spring Slide Cap	1	Fasteners			
9	5197	J-Bolt	1	F003	1/4-28 Hex Nut		3
10	5191	Spring Slide (3-5/8)	1	F004	1/4-20 Keps Nut		6
11	5199	Transmission Spring Assembly (LH) (Includes Items # 2-5, 7, 9, 10, F003, F146, F287 & F352)	*	F007	5/16-18 Jam Nut		1
Steering Lever & FSC Assemblies				F008	5/16-24 Keps Nut		2
12	5214-2	Ball Joint (5/16-24) Nylon Lined	2	F009	5/16-18 Whiz Locknut		1
13	5173	FSC Actuator Rod	1	F010	5/16-24 ESNA Nut		2
14	5172	Bearing, Nylon (.255 ID x .379 OD x .250)	1	F012	3/8-16 Keps Nut		2
15	5142-2	FSC Actuator Cam	1	F024	5/16-24 Jam Nut		2
16	5830	Grease Fitting	6	F029	1/4-20 x 1/2 Hex Bolt		2
17	6212	Transmission Control Arm, RH	1	F032	1/4-20 x 3/4 Hex Bolt		4
18	5141	FSC Friction Washer (1-1/2 x 3/8 x 1/16)	2	F034	5/16-18 x 3/4 Hex Bolt		1
19	5140-15	FSC Friction Body (Includes Item # 16)	1	F050	1/4 SAE Washer		3
20	5142-7	FSC Key W/Stop	1	F051	3/8 SAE Washer		2
	5140-13	FSC Control Assembly (Includes Items # 15, 16, 18-20, F192 & F193)	*	F064	1/8 x 1/2 Woodruff Key (#3)		2
21	5850-2	Handle Grip, Foam (5-1/2)	2	F068	1/8 x 1 Cotter Pin		1
22	5212-2	Transmission Control Arm, LH	1	F069	3/32 x 1/2 Cotter Pin		1
23	5213-2	Control Rod, LH (6")	1	F093	5/16-18 x 1 Hex Bolt		1
24	5223	Extension Spring (1/4 x 5-1/2)	2	F146	1/4-20 Jam Nut		1
25	5450	D-Clip	2	F182	1/4 x 5/8 x 1/8 Washer		3
26	5463	Steering Lever Actuator	2	F183	.312 x .700 x .074 Washer		2
27	5214-1	Bearing (.320 x .438 x .250)	2	F186	5/64 x 1/2 Cotter Pin		1
28	5391-3	Steering Lever Support	1	F188	1/4-20 Self-Locking Nut		4
29	5217	Pivot Pin, Steering Lever	1	F192	3/8-24 Self-Locking Nut		1
30	5451-5	Steering Lever Arm, LH / Adjustable	1	F193	3/8 Belleville Spring Washer		3
	5451-3	Steering Lever Assembly, LH / Adjustable (Includes Items # 16, 21, 36, F188, F198 & F345)	*	F198	.250 x .625 x .040 Washer, SS		2
31	5219	Extension Spring (3/4 x 6-3/4)	1	F287	1/4-28 Keps Nut		2
32	5280	Clevis (1/4")	1	F320	1/8 x 3/4 Split Spring Pin		1
				F345	1/4-20 x .770 Knurled Bolt		4
				F350	1/4-20 LP Nylock		2
				F352	5/32 x 1 Heavy Duty Roll Pin		2
				F401	.504 x .751 x .030 Washer		1

* Service Part Only

STEERING CONTROL ASSEMBLIES

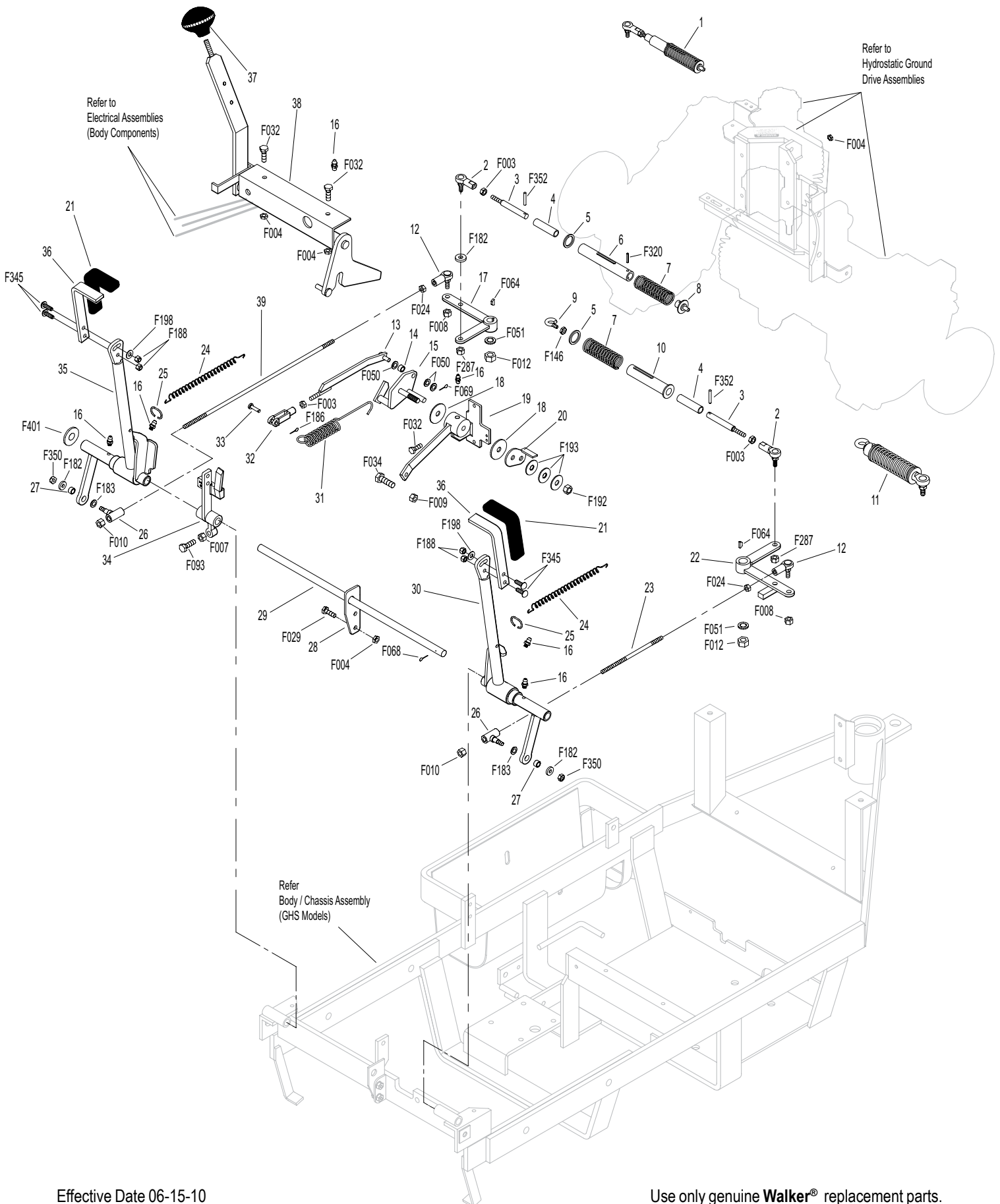

Effective Date 06-15-10

Use only genuine **Walker®** replacement parts.

THROTTLE & CHOKE CONTROL ASSEMBLIES

ITEM NO.	PART NO.	DESCRIPTION	NO. REQ'D	ITEM NO.	PART NO.	DESCRIPTION	NO. REQ'D
Throttle & Choke Control Assemblies				Fasteners			
1	8121-1	Throttle Cable	1		F002	10-24 Keps Nut	4
2	8122-1	Choke Cable	1		F005	1/4-20 ESNA Nut	2
3	5172	Bearing, Nylon (.255 x .379 x .250)	2		F025	10-24 x 3/8 PPHMS	4
4	5108-7	Control Lock Tab	2		F050	1/4 SAE Washer	2
5	5108-10	Friction Washer (.125)	2		F164	10-24 x 1/4 x 3/8 SHL Bolt	2
6	5108-1	Control Lever, Throttle & Choke	2		F201	1/4 Belleville Spring Washer	4
7	5108-5	Throttle Control Knob, Red	1				
8	5108-11	Friction Washer (.062)	2	*		Service Part Only	
9	5108-8	Control Bracket	2				
10	7108	Control Assembly (Includes Items # 4-6, 8, 9 & F201)	2				
	8121	Throttle Control and Cable Assembly (Includes Item # 7)	*				
	8122	Choke Control and Cable Assembly (Includes Item # 11)	*				
11	5108-6	Choke Control Knob, Black	1				
12	8123	Insulation Sleeve (3/8 x 6)	1				
13	5975-3	Cable Tie (50# x 7")	1				
14	5975-1	Cable Tie (18# x 3-3/4")	1				

THROTTLE & CHOKE CONTROL ASSEMBLIES

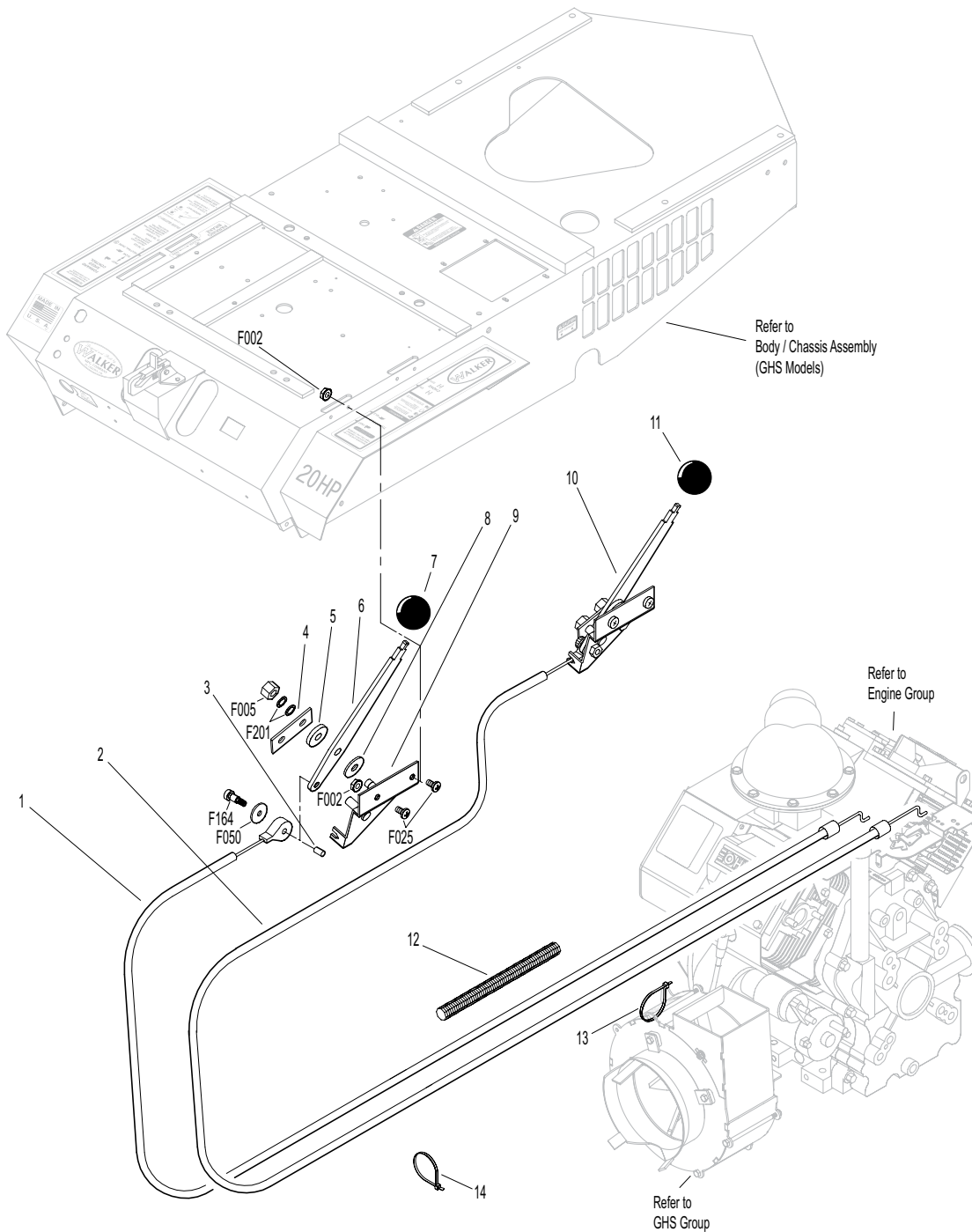

PARKING BRAKE ASSEMBLY

ITEM NO.	PART NO.	DESCRIPTION	NO. REQ'D	ITEM NO.	PART NO.	DESCRIPTION	NO. REQ'D
Parking Brake Assembly				Fasteners			
1	7406-1	Handle Grip, Red	1	F002		10-24 Keps Nut	2
2	7406-8	Parking Brake Lever (4-1/4)	1	F003		1/4-28 Hex Nut	1
3	7406-2	Lever Mount	1	F004		1/4-20 Keps Nut	4
4	5830	Grease Fitting	1	F025		10-24 x 3/8 PPHMS	2
5	7407	Clevis Pin (3/16 x 1/2)	2	F029		1/4-20 x 1/2 Hex Bolt	3
6	7404	Brake Actuator Arm	2	F032		1/4-20 x 3/4 Hex Bolt	1
7	7405	Pin, Transmission Lock	2	F054		AN960616 Washer	2
8	7402	Clevis	2	F072		1/4 "E" Retainer Ring	2
9	7408	Compression Spring (1/2 x 3/4)	2	F086		#10 SAE Washer	4
10	7415	Rubber Dust Shield (5/8 x 3/8 x 1/32)	2	F109		1/8 x 5/8 Roll Pin	2
11	5567-3	O-Ring Seal (1/4 x 3/8)	4	F111		1/8 x 3/4 Cotter Pin	1
12	7403	Plunger Bushing, Gear Axle	2	F112		5/8 x 1-1/4 x .03 Washer	2
13	7404-1	Brake Actuator Mount	2	F127		1/16 x 1/2 Cotter Pin	4
14	7412	Clevis Pin (3/16 x 5/8)	2	F261		AN960616L Washer	5
15	5833	Cable Clamp (1/4)	2	F287		1/4-28 Keps Nut	1
16	7410	Brake Control Cable, LH (25.5")	1				
17	7409	Brake Control Cable, RH (20.5")	1				
18	7401-3	Cable Mount Bracket	1				
19	7401-1	Cable Pull Rod	1				
20	5552	Ball Joint (1/4-28)	1				

PARKING BRAKE ASSEMBLY

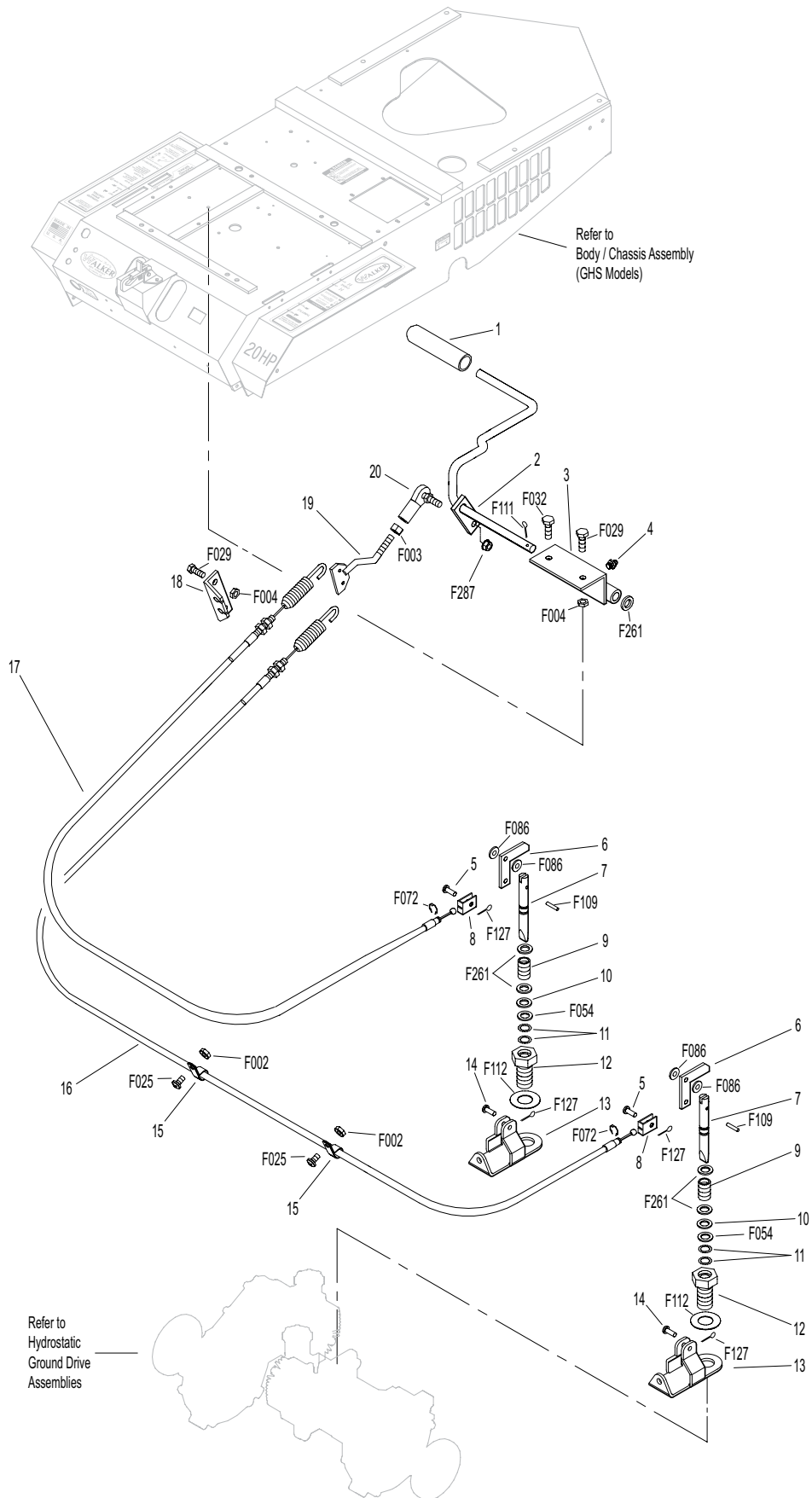

GHS GROUP

ITEM NO.	PART NO.	DESCRIPTION	NO. REQ'D	ITEM NO.	PART NO.	DESCRIPTION	NO. REQ'D
Delivery Chute Assembly				Fasteners			
When Optional 6.7 Bushel Catcher Assembly is purchased, Item # 6 is replaced by P/N 5511-3 (Delivery Chute, with Clips, 6.7).							
1	5515-2	Elbow Delivery Spout	1	F002		10-24 Keps Nut	10
2	5592-13	Backing Plate, Grass-Pak® Switch	1	F004		1/4-20 Keps Nut	8
3	5592-12	Mount Plate, Grass-Pak® Switch	1	F009		5/16-18 Whiz Locknut	1
4	5578	Rear Clip, Chute Mount	1	F012		3/8-16 Keps Nut	3
5	5577	Side Clip, Chute Mount	2	F025		10-24 x 3/8 PPHMS	2
6	8511-1	Delivery Chute, with Clips, 10.0 (Includes Items # 4, 5, 7, F362 & F411)	1	F026		10-24 x 1/2 PPHMS	2
	5511-3	Delivery Chute, with Clips, 6.7 (Includes Items # 4, 5, 7, F362 & F411)	*	F029		1/4-20 x 1/2 Hex Bolt	3
7	5578-10	Front Clip, Chute Mount	1	F034		5/16-18 x 3/4 Hex Bolt	1
8	6530-5	Body Chute (10.5 Blower)	1	F039		3/8-16 x 1-1/4 Hex Bolt	1
Blower Belt Tightener Assembly							
9	7238-6	Blower Drive Pulley (Includes Items # F075, F114 & F231)	1	F040		3/8-16 x 1-1/2 Hex Bolt	1
10	7234-2	Blower Belt (Micro-V)	1	F042		3/8-16 x 2-1/4 Hex Bolt	1
11	7239-1	Blower Pulley (Mirco-V) (Includes Items # F067, F075 & F114)	1	F050		1/4 SAE Washer	1
12	7364-2	Torsion Spring	1	F054		AN960616 Washer	1
13	7201-3	Fiberglide Bearing	2	F061		1/4 Star Lock Washer	2
14	5830-3	Grease Fitting (45 Degree)	1	F067		3/16 x 3/16 x 1 Key	1
15	7364-1	Blower Belt Tightener Arm	1	F075		5/16-18 x 1/2 SQH Set Screw	2
16	7201-4	Inner Race (1-1/2)	1	F079		A/A66D Aluminum Pop Rivet	6
17	5841	Retainer Washer (3/8 x 1-1/4)	1	F090		1/4-20 x 2-1/2 Hex Bolt	3
18	5245	Idler Pulley (3")	1	F102		10-24 x 1-1/2 PTHMS	2
Blower Assembly							
19	7542	Blower Assembly (10.5) (Includes Items # 20-24, 26, 27, F004, F029, F050, F061, F090, F131, F168, F246 & F414)	*	F114		5/16-18 x 5/8 SQH Set Screw	2
20	5268	Bearing W/Collar (3/4)	2	F128		10-24 x 3/8 PTHMS	4
21	7542-2	Blower Back Plate (10.5)	1	F131		5/16-18 x 1/2 Hex Bolt	3
22	7545-2	Blower Output Shaft (10.5)	1	F132		1/4-20 x 2-3/4 Hex Bolt	1
23	7545	Blower Wheel (10.5)	1	F168		5/16 Split Lock Washer	3
24	7542-4	Blower Scroll (10.5)	1	F217		7/16-14 Hex Nut	1
25	7542-5	Blower Coupler Nut	1	F218		7/16 Split Lock Washer	1
26	7542-3	Blower Faceplate (10.5)	1	F231		1/4 x 3/4 Woodruff Key (# 806)	1
27	7526	Intake Tube (10.5 Blower)	1	F246		1/4-20 x 1/2 PTHMS	1
28	5595-2	Intake Cover, GHS	**	F281		7/16-14 x 1-3/4 Hex Bolt	1
29	7528-2	Skid Bar (10.5 Blower)	1	F362		A/A62D Alum. Pop Rivet (3/16D x 13/32L)	2
				* Service Part Only			
				** Plugs Blower when GHS is not in use. Furnished only with Mulching Decks, SD Decks used on a GHS Tractor, Rotary Broom Attachment and Snowblower Attachment. Use of this part may be replaced by installing Blower Lockout Kit (P/N 7541). Refer to BLOWER LOCKOUT KIT , Page 48.			

Use only genuine **Walker®** replacement parts.

Effective Date 06-15-10

GHS POWERFIL® ASSEMBLIES (10.0 / 6.7)

ITEM NO.	PART NO.	DESCRIPTION	NO. REQ'D	ITEM NO.	PART NO.	DESCRIPTION	NO. REQ'D
10.0 GHS Powerfil® Assembly				Fasteners			
1	5551-3	Bearing Cap, Powerfil®	1	F002		10-24 Keps Nut	10
2	5551-1	Pivot Bearing (#S3PP)	2	F003		1/4-28 Hex Nut	3
3	5518-2	Pivot, Delivery Spout	1	F025		10-24 x 3/8 PPHMS	1**
4	5517-2	Pivot Mount	1	F026		10-24 x 1/2 PPHMS	1***
5	5552	Ball Joint (1/4-28)	2	F037		10-24 x 5/8 PTH Screw	1
6	5558-1	Powerfil® Push Rod	1	F054		AN960616 Washer	1
7	5553-3	Bushing, Powerfil® Actuator	4	F085		3/16 Rivet Backup Washer	1
8	5553-1	Compression Spring (1/2 x 2)	2	F101		10-24 x 1-1/4 SHC Screw	1
9	5558-2	Powerfil® Actuator Rod	1	F109		1/8 x 5/8 Roll Pin	1
	5549	Actuator Rod Assembly (Includes Items # 5-9 & F003)	*	F129		10-24 x 1/2 PTHMS	7
10	5554	Actuator Arm	1	F261		AN960616L Washer	1
11	5519-3	Motor Mount Nut (5/8-24)	*	F287		1/4-28 Keps Nut	2
12	5519-2	Motor Mount Washer	*				
13	5976-2	Grommet (3/16 x 3/4)	1				
14	5519-1	Actuator Motor (24V) (Includes Items # 11 & 12)	1				
6.7 GHS Powerfil® Assembly							
1	5551-3	Bearing Cap, Powerfil®	1				
2	5551-1	Pivot Bearing (#S3PP)	2				
3	5518-2	Pivot, Delivery Spout	1				
4	5517-2	Pivot Mount	1				
5	5552	Ball Joint (1/4-28)	2				
6	5558-1	Powerfil® Push Rod	1				
7	5553-3	Bushing, Powerfil® Actuator	4				
8	5553-1	Compression Spring (1/2 x 2)	2				
9	5558-2	Powerfil® Actuator Rod	1				
	5549	Actuator Rod Assembly (Includes Items # 5-9 & F003)	*				
10	5554	Actuator Arm	1				
11	5519-3	Motor Mount Nut (5/8-24)	*				
12	5519-2	Motor Mount Washer	*				
14	5519-1	Actuator Motor (24V) (Includes Items # 11 & 12)	1				
15	5977	Grommet (1/2 x 7/8 x 1/16)	1				
16	5557-1	Motor Mount, Powerfil®	1				

* Service Part Only

** Item used on 6.7 models only

*** Item used on 10.0 models only

GHS POWERFIL® ASSEMBLIES (10.0 / 6.7)

GHS 10.0 Bushel Configuration

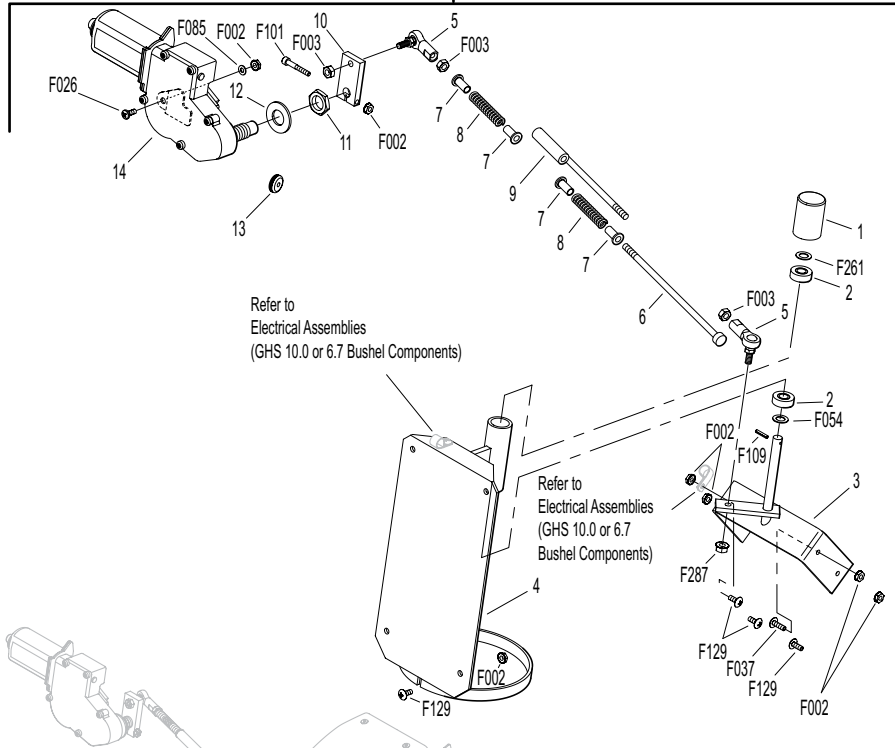

GHS 6.7 Bushel Configuration

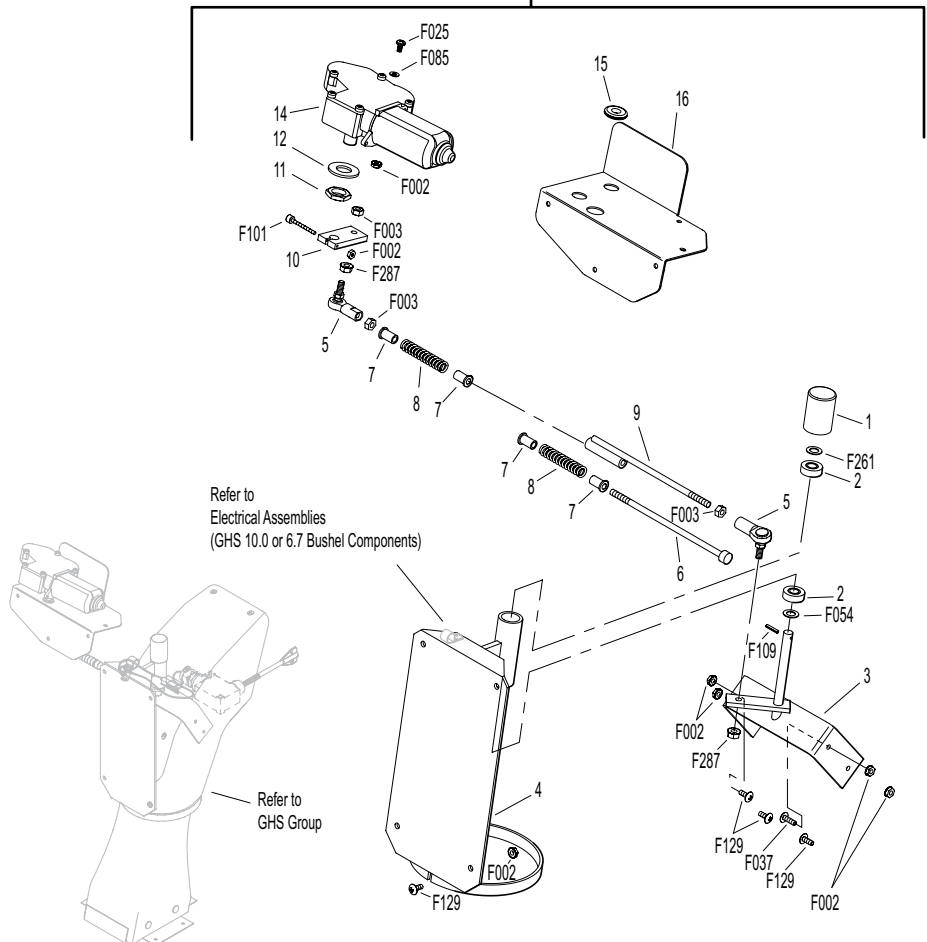

GHS 10.0 BUSHEL CATCHER ASSEMBLY

ITEM NO.	PART NO.	DESCRIPTION	NO. REQ'D	ITEM NO.	PART NO.	DESCRIPTION	NO. REQ'D
Upper Baffle Screen Assembly (Removable)				45	8608-10	Box Support, Gas Spring	2
1	7512-2	Removable Screen (3/16 Hole) (Includes Items # 2, 5, F025 & F190)	1**	46	7532	Handle, Catcher Lift	2
2	7506	Knob / Threaded Insert (10-24)	2	47	7533	Backing Plate, Handle	2
3	8606-3	Channel Top, LH	1	48	5977	Grommet (1/2 x 7/8 x 1/16)	2
4	8606-2	Channel Bottom	2	49	8117	Wire Harness Channel	1
5	7856-1	Edge Molding (26")	1	50	8602-1	10.0 Catcher W/O Powerfil® (Includes Door)*	*
6	7507	Screen Seal (27-1/2)	1		8602-2	10.0 Catcher W/Powerfil® (Includes Door)	*
7	7505	Mustache Spring	2		8610-2	10.0 Bushel Catcher Box	*
8	8606	C-Channel With Spring (10.0)	1	51	8607-9	Powerfil® Cover Plate	1
9	8606-4	Channel Top, RH	1	52	8155-2	Gas Spring Cover, RH	1
10.0 Exhaust Deflector Door Assembly				53	8608-8	Hinge Plate, RH	1
10	8607-6	Upper Seal Support	1	54	8608-9	Torsion Bar	1
11	8607-5	Upper Door Seal	1	5598 Optional Dump Bag (Not Shown)			
12	8607-11	Backup Plate	1	May be ordered as an option. Contact your Walker dealer.			
13	8512-3	10.0 Catcher Box Door (Includes Items # 10-14, 16, F085, F330 & F411)	1	Fasteners			
14	5583	Handle	1	F002	10-24 Keps Nut		27
15	8607-1	Door Mount, LH	1	F004	1/4-20 Keps Nut		25
16	8607-12	Upper Door Stiffener	1	F009	5/16-18 Whiz Locknut		4
17	8607-7	Lower Door Stiffener	1	F020	5/16-18 ESNA Nut		2
18	8607-8	Door Guide	1	F024	5/16-24 Jam Nut		4
19	8607-2	Door Mount, RH	1	F025	10-24 x 3/8 PPHMS		4
GHS 10.0 Bushel Catcher Assembly				F026	10-24 x 1/2 PPHMS		2
20	8608-5	Center Strap	1	F027	10-24 x 5/8 PPHMS		6
21	8608-3	Upper Frame Doubler	2	F029	1/4-20 x 1/2 Hex Bolt		8
22	8610-1	Catcher Dump Plate	1	F049	5/16 SAE Washer		8
23	8608-2	Lower Frame Doubler	2	F050	1/4 SAE Washer		2
24	5281-5	Clevis Pin (1/4 x 0.80)	2	F068	1/8 x 1 Cotter Pin		2
25	7610-1	Dump Plate Slide	2	F069	3/32 x 1/2 Cotter Pin		2
26	8608-11	Catcher Door Finger	1	F079	A/A66D Aluminum Pop Rivet		14
27	8608-4	Center Frame Doubler	1	F085	3/16 Rivet Backup Washer		14
28	8608-6	Catcher Mount	1	F094	8-32 x 1/2 PTHMS		6
29	8608-1	Outside Box Strap	2	F129	10-24 x 1/2 PTHMS		17
30	7584	Reinforcing Strap	1	F172	1/4-20 x 3/4 Carriage Bolt		4
31	5103-5	Pivot Bushing Inner	2	F190	#10 Internal Star Lock Washer		2
32	7620-3	Pivot Bushing (1/2 x 9/16)	2	F195	1/4-20 x 3/4 PPHMS, SS		8
33	8608-7	Hinge Plate, LH	1	F196	1/4-20 x 1 PPHMS, SS		4
34	5103-7	Outside Torsion Bushing	2	F208	5/16-18 x 2-1/4 Hex Bolt		2
35	8607-4	Upper Arm	2	F228	#6 x 5/8 PPHSMS, SS		2
36	5214-12	Ball Joint (5/16-24)	4	F230	1/4-20 x 1-1/4 PPHMS, SS		1
37	5155-12	5/16 Ball Stud	2	F242	1/4-20 x 7/8 PPHMS, SS		8
38	5155-4	Gas Spring	2	F330	3/16D x 21/32L Rivet, SS		9
39	5147	Spring Clip	4	F340	Rivet, Aluminum		4
40	8155-1	Gas Spring Cover, LH	1	F351	Aluminum Pop Rivet		6
41	8607-3	Lower Arm	2	F360	1/4-20 x 3/8 Hex Bolt		4
42	5103-6	Pivot Bushing Outer	2	F411	3/16 Bulbex Rivet		10
43	5155-13	3/4 Ball Stud	2	F456	5/16-18 x 3/4 SBH Cap Screw, SS		4
44	5523-6	Gas Spring Plate	2	* Service Part Only			
				** This screen can be replaced by P/N 7512-3 Removable Screen (3/4" holes) for improved air flow performance in wet conditions.			

Use only genuine **Walker®** replacement parts.

Effective Date 06-15-10

GHS 10.0 BUSHEL CATCHER ASSEMBLY

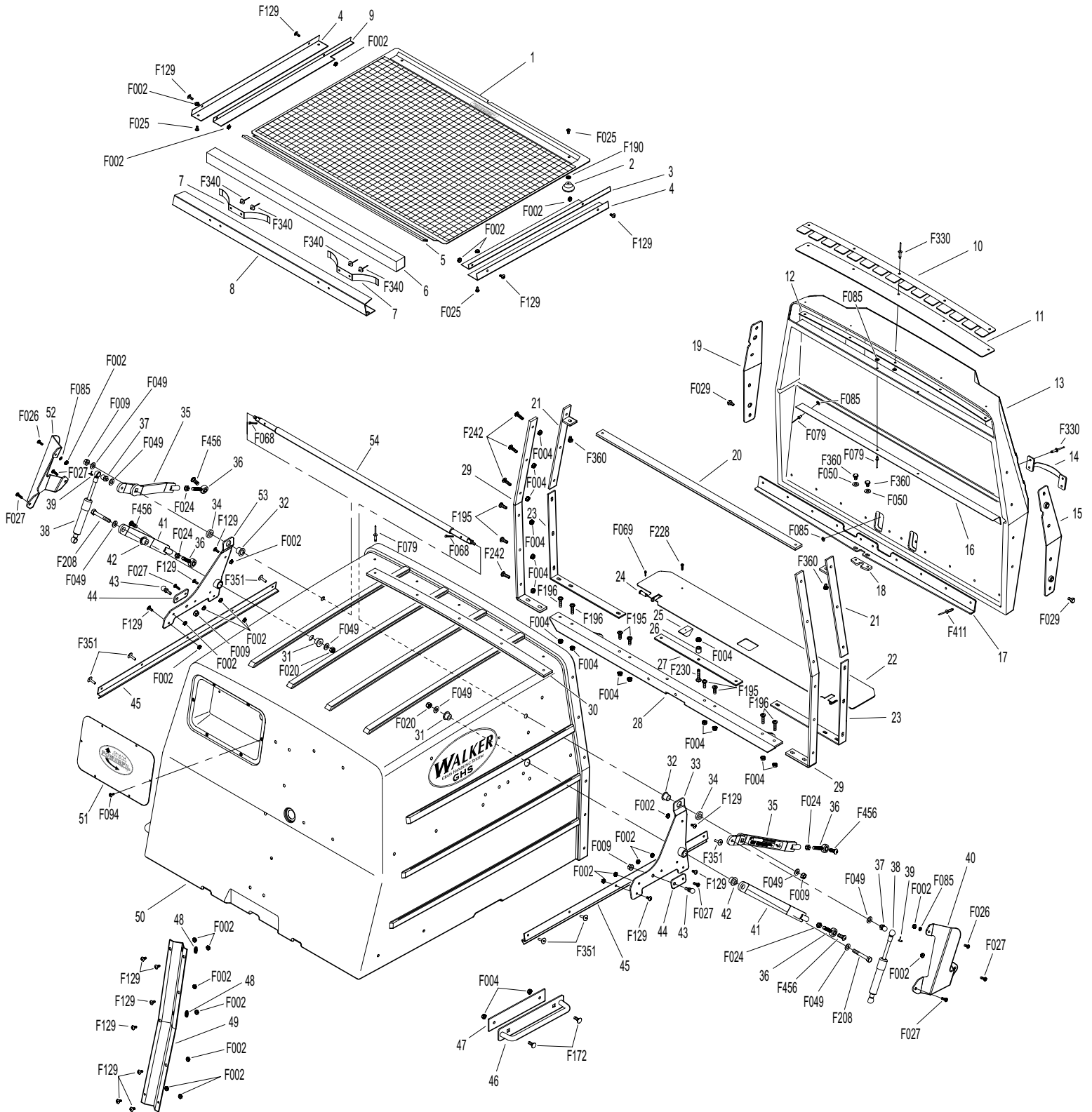

Effective Date 06-15-10

Use only genuine Walker® replacement parts.

GHS 6.7 BUSHEL CATCHER & EXHAUST DEFLECTOR ASSEMBLIES

ITEM NO.	PART NO.	DESCRIPTION	NO. REQ'D	ITEM NO.	PART NO.	DESCRIPTION	NO. REQ'D
Upper Baffle Screen Assembly (Removable)				33	5155-15	Box Support, Gas Spring	2
1	7509-3	Channel Bottom	2	34	6508	Safety Latch	1
2	7505	Mustache Spring	2	35	5522-2	Hinge Backup Plate, RH	1
3	6507	Screen Seal (24")	1	36	5584	Reinforcing Strap	2
4	6856-1	Edge Molding (21-3/4)	1	5598 Optional Dump Bag (Not Shown)			
5	7509-2	Channel Top	2	May be ordered as an option. Contact your Walker dealer.			
6	6512-2	Removable Screen (3/16 Hole) (Includes Items # 4, 7, F025 & F190)	1*	Fasteners			
7	7506	Knob / Threaded Insert (10-24)	2	F002	10-24 Keps Nut		23
8	6509-4	C-Channel (6.7)	1	F004	1/4-20 Keps Nut		16
Exhaust Deflector Assembly				F009	5/16-18 Whiz Locknut		2
	5504	Exhaust Deflector Kit, 6.7	**	F020	5/16-18 ESNA Nut		2
9	5504-3	Hinge (22")	1	F025	10-24 x 3/8 PPHMS		4
10	5504-1	Exhaust Deflector (2 Piece / 6.7)	1	F026	10-24 x 1/2 PPHMS		8
11	5504-8	Deflector Mount Doubler	2	F027	10-24 x 5/8 PPHMS		4
GHS 6.7 Bushel Catcher Assembly				F035	5/16-18 x 1-1/4 Hex Bolt		1
12	5583	Handle	1	F037	10-24 x 5/8 PTH Screw		4
13	5588	Rubber Bumper (.75 x .50)	2	F049	5/16 SAE Washer		5
14	5130	Side Strap, Door (6.7)	2	F069	3/32 x 1/2 Cotter Pin		1
15	5514-10	6.7 Door Frame, Gas Spring	1	F079	A/A66D Aluminum Pop Rivet		11
16	5510-1	6.7 Bushel Catcher, with Door	1	F085	3/16 Rivet Backup Washer		21
	5502-1	6.7 Catcher, W/O Powerfil®, (Includes Door & Deflector)	***	F129	10-24 x 1/2 PTHMS		4
	5502-2	6.7 Catcher W/Powerfil® (Includes Door & Deflector)	***	F172	1/4-20 x 3/4 Carriage Bolt		4
17	5503	6.7 Mounting Frame	1	F188	1/4-20 Self Locking Nut		17
18	5513-1	6.7 Mounting Frame Doubler	1	F190	#10 Internal Star Lock Washer		2
19	6610-1	Catcher Dump Plate	1	F195	1/4-20 x 3/4 PPHMS SS		8
	6611	Dump Plate Kit (Includes Items # 19-21, F069 & F228)	***	F196	1/4-20 x 1 PPHMS SS		2
20	7610-1	Dump Plate Slide	2	F198	.250 x .625 x .040 Washer, SS		9
21	5281-5	Clevis Pin (1/4 x 0.80)	1	F203	1/4-20 x 5/8 PPHMS SS		4
22	5512-10	Deflector Seal, 6.7	1	F228	#6 x 5/8 PPHSMS, SS		1
23	5522-1	Hinge Backup Plate, LH	1	F230	1/4-20 x 1-1/4 PPHMS SS		1
24	5155-12	5/16 Ball Stud	2	F242	1/4-20 x 7/8 PPHMS SS		14
25	5147	Spring Clip	4	F252	10-24 x 3/4 PPHMS		1
26	5155-2	Gas Spring Cover	2	F255	5/16-18 x 1-1/2 Hex Bolt		1
27	5155	Gas Spring Assembly / Catcher Door (Includes Items # 24, 25, 29 & F049)	2	F329	.200 ID x 1.939 OD Washer		2
28	5524-1	Flanged Hinge Bearing	2	F330	3/16 D x 21/32 L Rivet, SS		2
29	5155-13	3/4 Ball Stud	2	F351	Aluminum Pop Rivet		6
30	5523-6	Gas Spring Plate	2	* This screen can be replaced by P/N 6512-3 Removable Screen (3/4" holes) for improved air flow performance in wet conditions.			
31	7532	Handle, Catcher Lift	2				
	7534	Catcher Handle Kit (Includes Items # 31, 32, F004 & F172)	**	** This kit is sold as a complete assembly, including mounting hardware.			
32	7533	Backing Plate, Handle	2				
				*** Service Part Only			

Use only genuine **Walker®** replacement parts.

Effective Date 06-15-10

ELECTRICAL ASSEMBLIES (CHASSIS COMPONENTS)

ITEM NO.	PART NO.	DESCRIPTION	NO. REQ'D	ITEM NO.	PART NO.	DESCRIPTION	NO. REQ'D
Battery Assembly				Fasteners			
1	5932	Battery Terminal Insul., Black (-)	1	F002		10-24 Keps Nut	7
2	5975-1	Cable Tie (18# x 3-3/4")	2	F004		1/4-20 Keps Nut	5
3	5933	Battery Terminal Insul., Red (+)	1	F009		5/16-18 Whiz Locknut	1
4	7910	Battery (12V/275CCA/Dry)	1	F019		1/4-20 ESNA Wing Nut	2
5	5844	Battery Hold-Down Bar	1	F025		10-24 x 3/8 PPHMS	1
6	6392	Battery Protector Plate	1	F026		10-24 x 1/2 PPHMS	3
7	5839	Hook Bolt	2	F027		10-24 x 5/8 PPHMS	2
8	6390	Battery Pan	1	F031		1/4-20 x 5/8 Hex Bolt	2
9	6923	Battery Cable (-)	1	F032		1/4-20 x 3/4 Hex Bolt	3
10	8943	Battery Lead Wire (+)	1	F050		1/4 SAE Washer	6
Harness Assembly				F061		1/4 Star Lock Washer	1
11	8941	Circuit Breaker (30 Amp) Auto Reset / Sealed	1	F093		5/16-18 x 1 Hex Bolt	1
12	7948-1	Time Delay Module	1	F129		10-24 x 1/2 PTHMS	1
13	6942	Relay Switch (30/40 Amp) NC (Includes Items # 20 & 21)	1	F232		10-32 Keps Nut	2
14	7948-3	Time Delay Harness	1	* Service Part Only			
15	5975-3	Cable Tie (50# x 7")	6	NOTE: Refer to ELECTRICAL CONNECTORS , Page 40 for identification of all Electrical Wiring Service Parts.			
16	5942-4	PTO Safety Switch (NO)	1				
17	5833	Cable Clamp (1/4)	1				
18	5942-5	Safety Switch (NO)	1				
19	6940-4	Wire Harness	1				
20	6941-7	Relay Mount	*				
21	6941-6	Relay Switch 30/40AMP	*				

ELECTRICAL ASSEMBLIES (CHASSIS COMPONENTS)

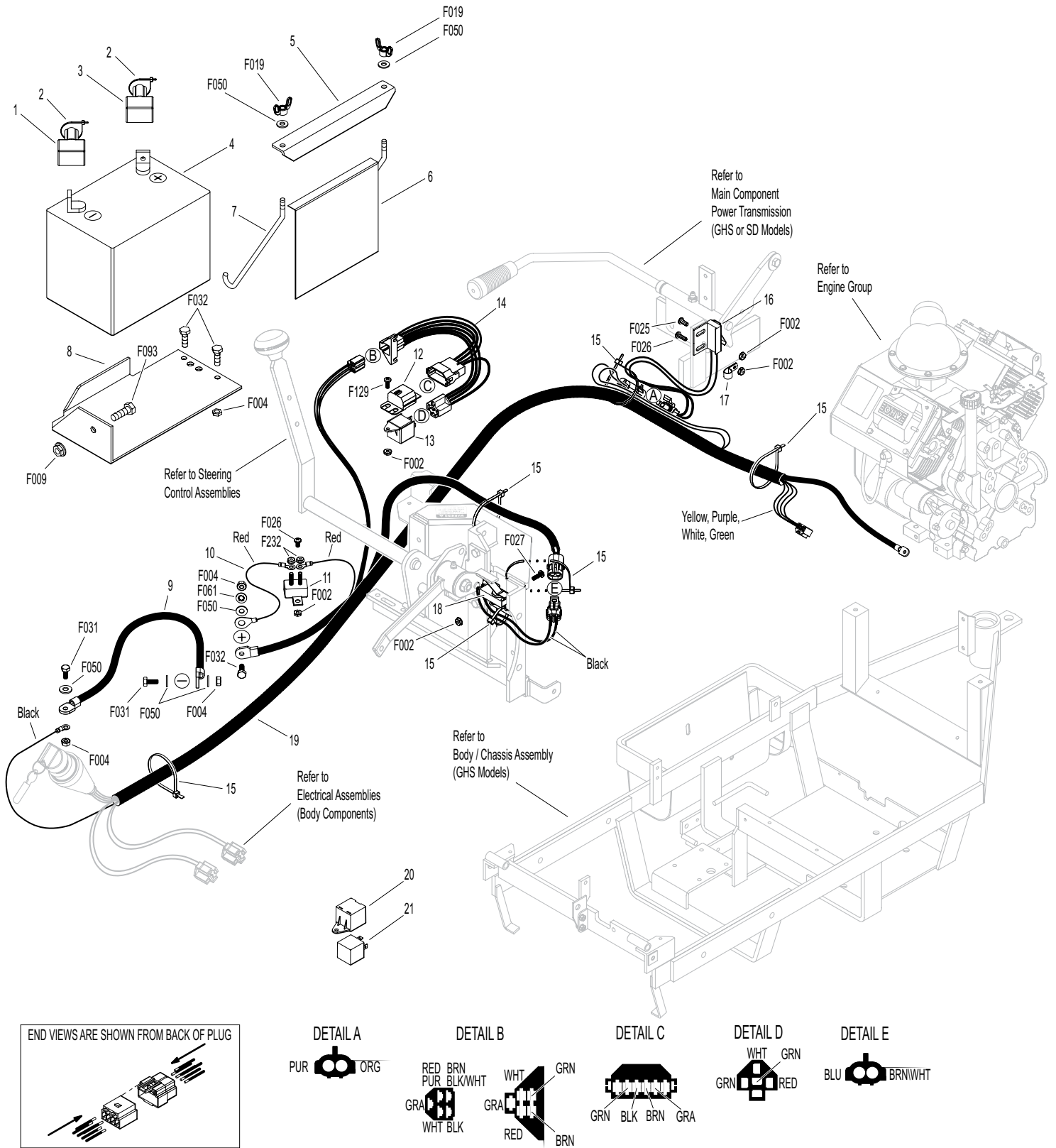

Effective Date 06-15-10

Use only genuine **Walker®** replacement parts.

ELECTRICAL ASSEMBLIES (BODY COMPONENTS)

ITEM NO.	PART NO.	DESCRIPTION	NO. REQ'D	ITEM NO.	PART NO.	DESCRIPTION	NO. REQ'D
Electrical Assemblies (Body Components)				Fasteners			
1	8960-3	Key Set W/Umbrella	1		F002	10-24 Keps Nut	4
2	8960-15	Ignition Switch (with Keys) (Includes Items # 1, 18 & F349)	1		F025	10-24 x 3/8 PPHMS	3
3	5940-3	Ignition Switch Cover	1		F026	10-24 x 1/2 PPHMS	1
4	5975-3	Cable Tie (50# x 7")	3		F349	Washer .835 ID 1.122 OD, SS	1
5	5983	Power Lead Wire	1	* Service Part Only			
6	7834-2	Wire Saddle (2 Wires)	2	NOTE: Refer to ELECTRICAL CONNECTORS , Page 40 for identification of all Electrical Wiring Service Parts.			
7	5941-5	Safety Switch (NO)	1				
8	7203-6	Riser Plate, Seat Switch	1				
9	5977-6	Grommet (1 x 1-1/4)	1				
10	6942	Relay Switch (30/40 Amp) NC (Includes Items # 19 & 20)	2				
11	5991-1	Hourmeter Power Lead Wire	1				
12	8990-1	Hourmeter (SenDec)	1				
13	5991-2	Hourmeter Ground Wire	1				
14	8536-2	Warning Horn Assembly	1				
15	6940-10	Jumper Wire	1				
16	7941-5	Circuit Breaker (7 Amp) (Includes Item # 17)	1				
17	7941-3	Boot, Circuit Breaker	1				
18	7854	Plastic Tip, Red	1				
19	6941-7	Relay Mount	*				
20	6941-6	Relay Switch 30/40AMP	*				

ELECTRICAL ASSEMBLIES (BODY COMPONENTS)

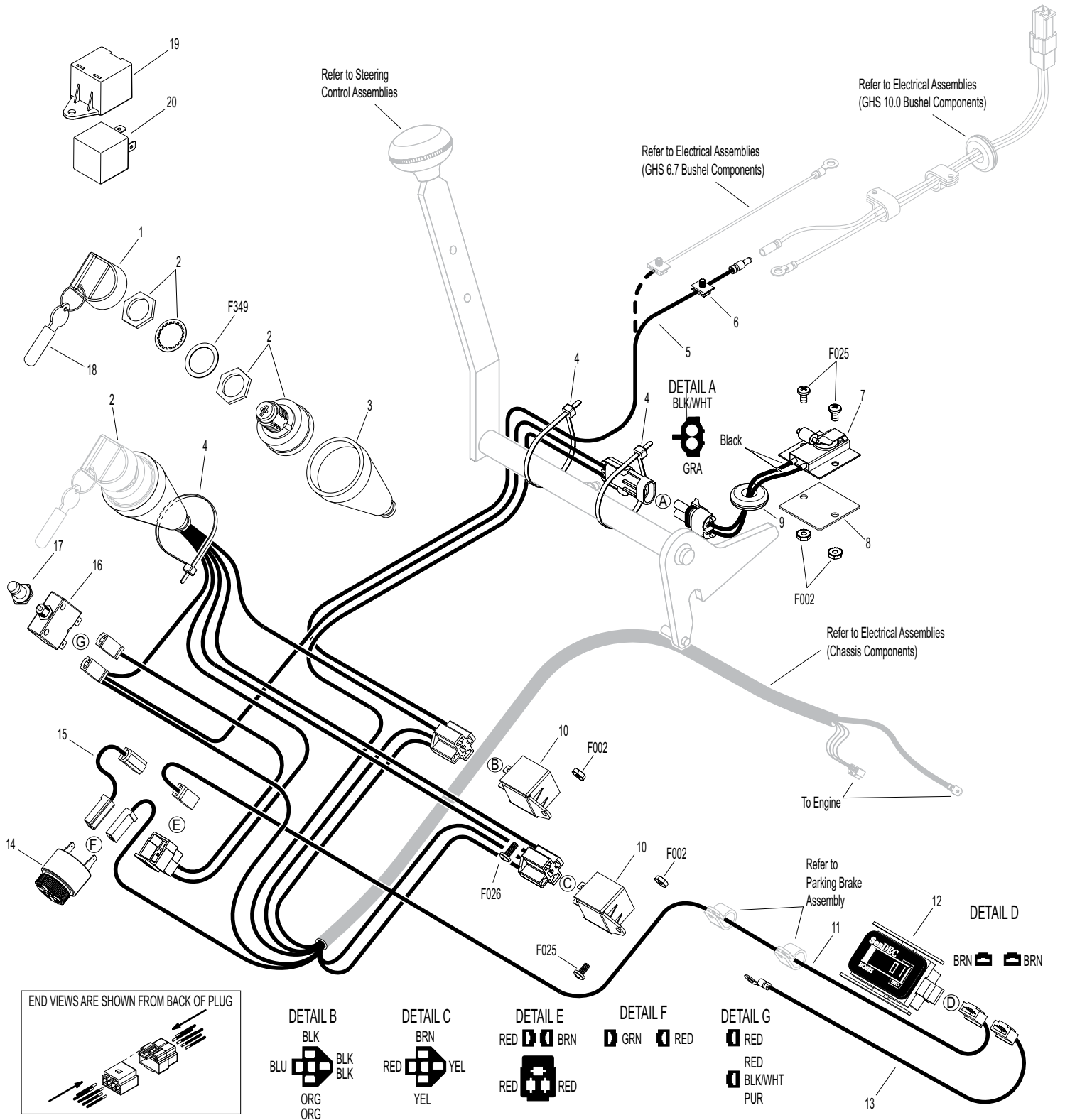

Effective Date 06-15-10

Use only genuine **Walker®** replacement parts.

ELECTRICAL ASSEMBLIES (GHS 10.0 BUSHEL COMPONENTS)

ITEM NO.	PART NO.	DESCRIPTION	NO. REQ'D	ITEM NO.	PART NO.	DESCRIPTION	NO. REQ'D
Horn & Harness Channel Assemblies				Fasteners			
1	5519-4	Adapter Harness	1	F002		10-24 Keps Nut	4
2	5975-1	Cable Tie (18# x 3-3/4")	1	F025		10-24 x 3/8 PPHMS	1
3	5975-3	Cable Tie (50# x 7")	2	F037		10-24 x 5/8 PTH Screw	1
4	5536-2	Horn, Full Signal	*	F079		A/A66D Aluminum Pop Rivet	4
Harness & Grass-Pak® Switch Assemblies				F085		3/16 Rivet Backup Washer	4
5	5833	Cable Clamp (1/4)	4	F129		10-24 x 1/2 PTHMS	2
6	5977-2	Grommet, Cut (1/8 x 3/8)	2	F144		4-40 x 1/4 PPHMS	1
7	8950-1	Extension Wire	1	F145		4-40 Keps Nut	1
8	7835	Frame Clip (3/16)	2	* Service Part Only			
9	7834	Nylon Clamp (1/4)	4	NOTE: Refer to ELECTRICAL CONNECTORS , Page 40 for identification of all Electrical Wiring Service Parts.			
10	8950	9.5 / 10.0 Wire Harness	1				
11	5980-3	Wire, Grass-Pak® Switch	1				
12	5592-11	Liquid Tight Plug	1				
13	5592-10	Grass-Pak® Switch Module	1				
	5592-4	Grass-Pak® Switch Assembly (Includes Items # 3, 5, 11-14, F144 & F145)	*				
14	5594-5	Vane Assembly, Grass-Pak® Switch (Includes Items # F144 & F145)	1				

ELECTRICAL ASSEMBLIES (GHS 10.0 BUSHEL COMPONENTS)

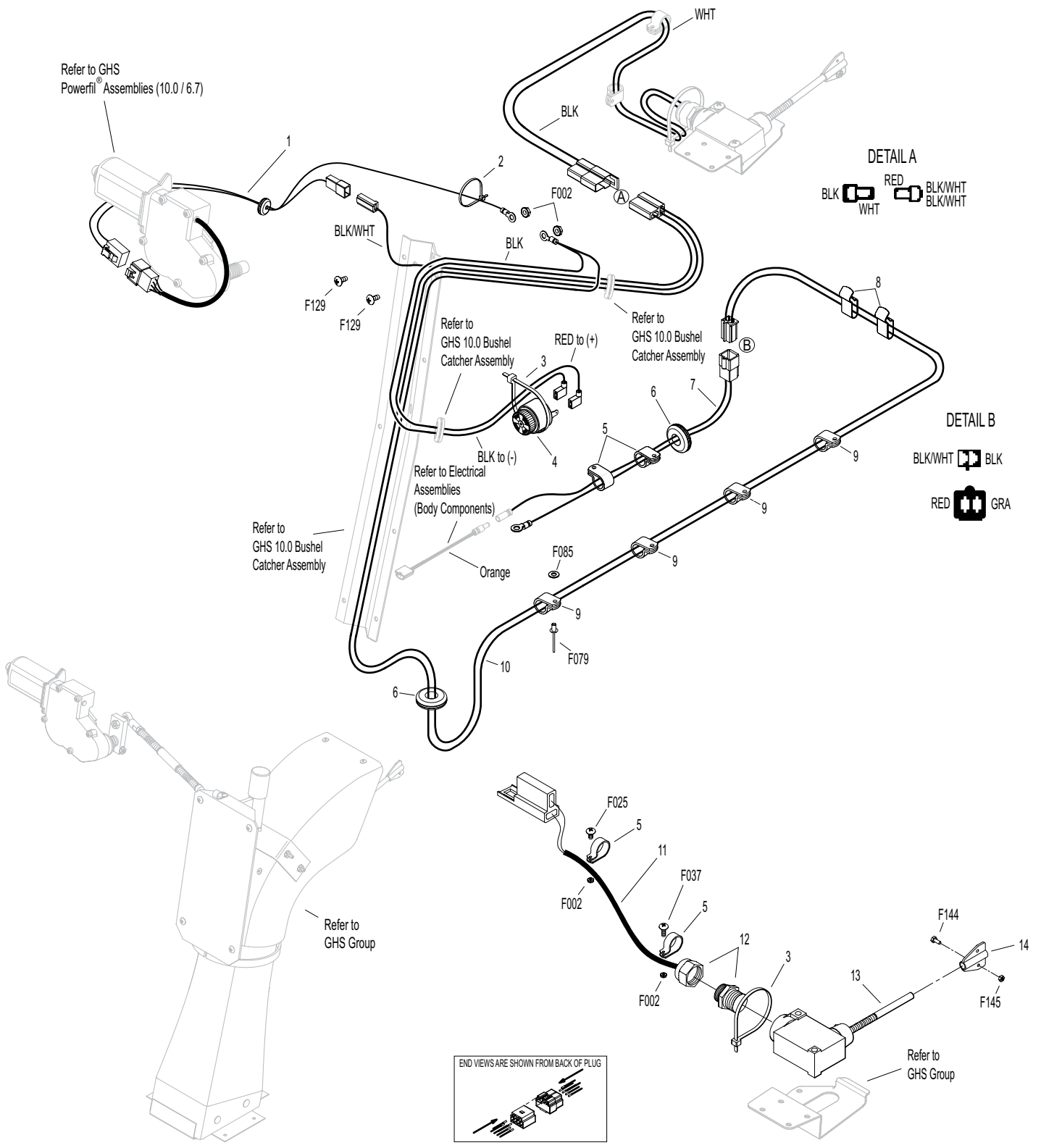

Effective Date 06-15-10

Use only genuine **Walker®** replacement parts.

ELECTRICAL ASSEMBLIES (GHS 6.7 BUSHEL COMPONENTS)

ITEM NO.	PART NO.	DESCRIPTION	NO. REQ'D	ITEM NO.	PART NO.	DESCRIPTION	NO. REQ'D
Horn & Powerfil® Wiring Assemblies				Fasteners			
1	5599	Pigtail Wire Set, Horn	1	F002		10-24 Keps Nut	11
2	5857	Wire Clamp (1/8 J-Clip)	1	F025		10-24 x 3/8 PPHMS	1
3	5975-3	Cable Tie (50# x 7")	2	F037		10-24 x 5/8 PTH Screw	1
4	5536-2	Horn, Full Signal	*	F085		3/16 Rivet Backup Washer	1
5	5984	Electric Contact Spring	2	F086		#10 SAE Washer	1
6	5982-2	Insulator Bushing	1	F129		10-24 x 1/2 PTHMS	3
7	5982-1	Insulator Washer (2")	1	F144		4-40 x 1/4 PPHMS	1
8	5985-2	Power Lead Wire (6.7)	1	F145		4-40 Keps Nut	1
9	5988-1	Conduit Assembly, Powerfil®	1	F147		10-24 x 1/2 PPHMS, SS	3
	5988-4	Powerfil® Tube & Wire Assembly (Includes Items # 8 & 9)	*	F148		10-24 x 3/8 PPHMS, SS	3
Grass-Pak® Switch Assembly				* Service Part Only			
10	5833	Cable Clamp (1/4)	2	NOTE: Refer to ELECTRICAL CONNECTORS , Page 40 for identification of all Electrical Wiring Service Parts.			
11	5980-3	Wire, Grass-Pak® Switch	1				
12	5592-11	Liquid Tight Plug	1				
13	5592-10	Grass-Pak® Switch Module	1				
	5592-4	Grass-Pak® Switch Assembly (Includes Items # 3, 10-14, F144 & F145)	*				
14	5594-5	Vane Assembly, Grass-Pak® Switch (Includes Items # F144 & F145)	1				

ELECTRICAL ASSEMBLIES (GHS 6.7 BUSHEL COMPONENTS)

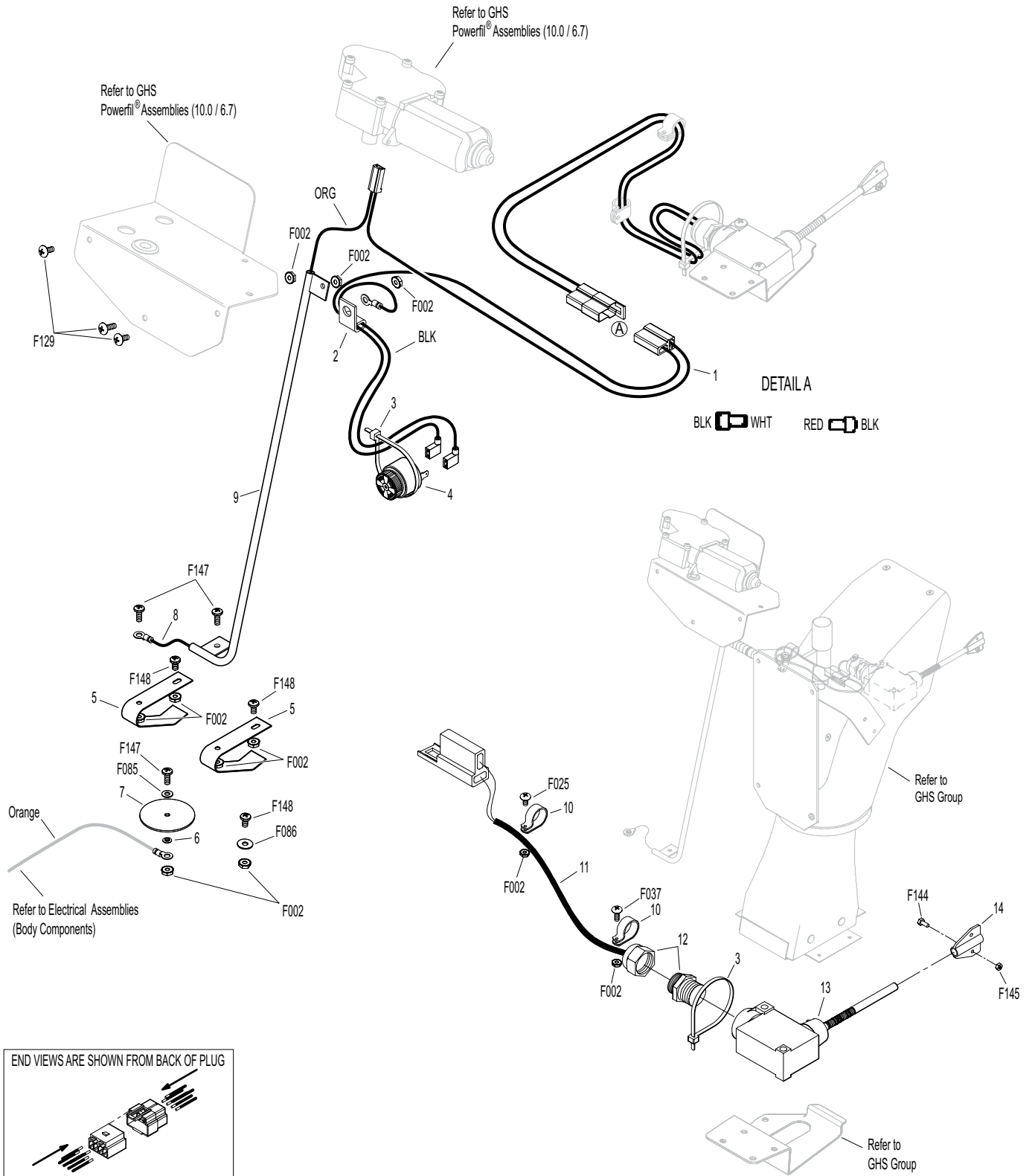

Effective Date 06-15-10

Use only genuine **Walker®** replacement parts.

ELECTRICAL CONNECTORS

ITEM NO.	PART NO.	DESCRIPTION	NO. REQ'D	ITEM NO.	PART NO.	DESCRIPTION	NO. REQ'D
Electrical Wiring Service Parts				29	7942-1	2-Way Locking Connector, Female	*
1	5996-1	16-14 GA Butt Connector	*	30	7942-2	2-Way Connector, Male	*
2	5996-11	12-10 GA Butt Connector	*	31	7942-3	2-Way Connector, Female	*
3	7942-14	16-14 GA Shrink Connector	*	32	7942-10	2-Way Locking Connector, Male	*
4	7942-13	12-10 GA Shrink Connector	*	33	5940-8	3-Way Connector, Male	*
5	5995-1	Wire Terminal Adapter	*	34	7942-9	3-Way Connector, Male	*
6	5996-4	16-14 GA Bullet Conn., Male	*	35	8944	3-Way Locking Connector, Male	*
7	5996-5	16-14 GA Bullet Conn., Female	*	36	8944-1	3-Way Locking Connector, Female	*
8	5940-4	16-14 GA Spg. Loaded Term., Female	*	37	7942-11	4-Way Connector, Male	*
9	5940-7	Wire Clip, Female	*	38	7942-12	4-Way Connector, Female	*
10	5996	1/4 x 16-14 GA QKS Term., Female	*	39	7942-5	5-Way Connector, Male	*
11	5996-2	3/16 x 22-18 GA QKS Term., Female	*	40	5940-2	5-Way Connector, Male	*
12	7996	16-14 GA QKS Term., Female	*	41	8942-1	5-Way Connector, Female	*
13	5940-5	16-14 GA Spg. Loaded Term., Male	*	42	7942-6	6-Way Connector, Male	*
14	5996-0	1/4 x 22-18 GA QKS Term., Male	*	43	7942-7	6-Way Connector, Male	*
15	5996-18	16-14 GA Ring Term. (#8) Nylon Insulated	*	44	7942-8	8-Way Connector, Male	*
16	7996-1	1/4 x 16-14 GA QKS Term., Male	*	45	8942-2	8-Way Connector, Female	*
17	5996-8	6 GA Ring Lug (5/16)	*	46	8942-3	5-Way Connector, Male	*
18	5996-9	22-18 GA Ring Term., #10	*	47	5940-9	3-Way Connector (M)	*
19	5996-10	16-14 GA Ring Term. (5/16)	*	48	7942-15	6-Way Connector (Female)	*
20	5996-12	12-10 GA Ring Term. (5/16)	*	49	7940-3	Packard Plug (Male)	*
21	5996-13	16-14 GA Ring Term., # 10	*	50	7940-4	Packard Plug (Female)	*
22	5996-15	12-10 GA Ring Term. (1/2)	*	* Service Part Only			
23	5996-16	6 GA Ring Terminal (1/4)	*	NOTE: Not all Electrical Connectors are used with all assemblies.			
24	5996-17	16-14 GA Ring Term. (1/4)	*	NOTE: Refer to ELECTRICAL ASSEMBLIES , Pages 32-39 for locations of Wiring Harness, Electrical Components and of all Electrical Wiring Service Parts.			
25	5996-20	12-10 GA Ring Term. (1/4)	*				
26	5996-21	12-10 GA Ring Term., #10	*				
27	7942-4	Single Connector, Male	*				
28	8942	2-Way Connector, Male	*				

ELECTRICAL CONNECTORS

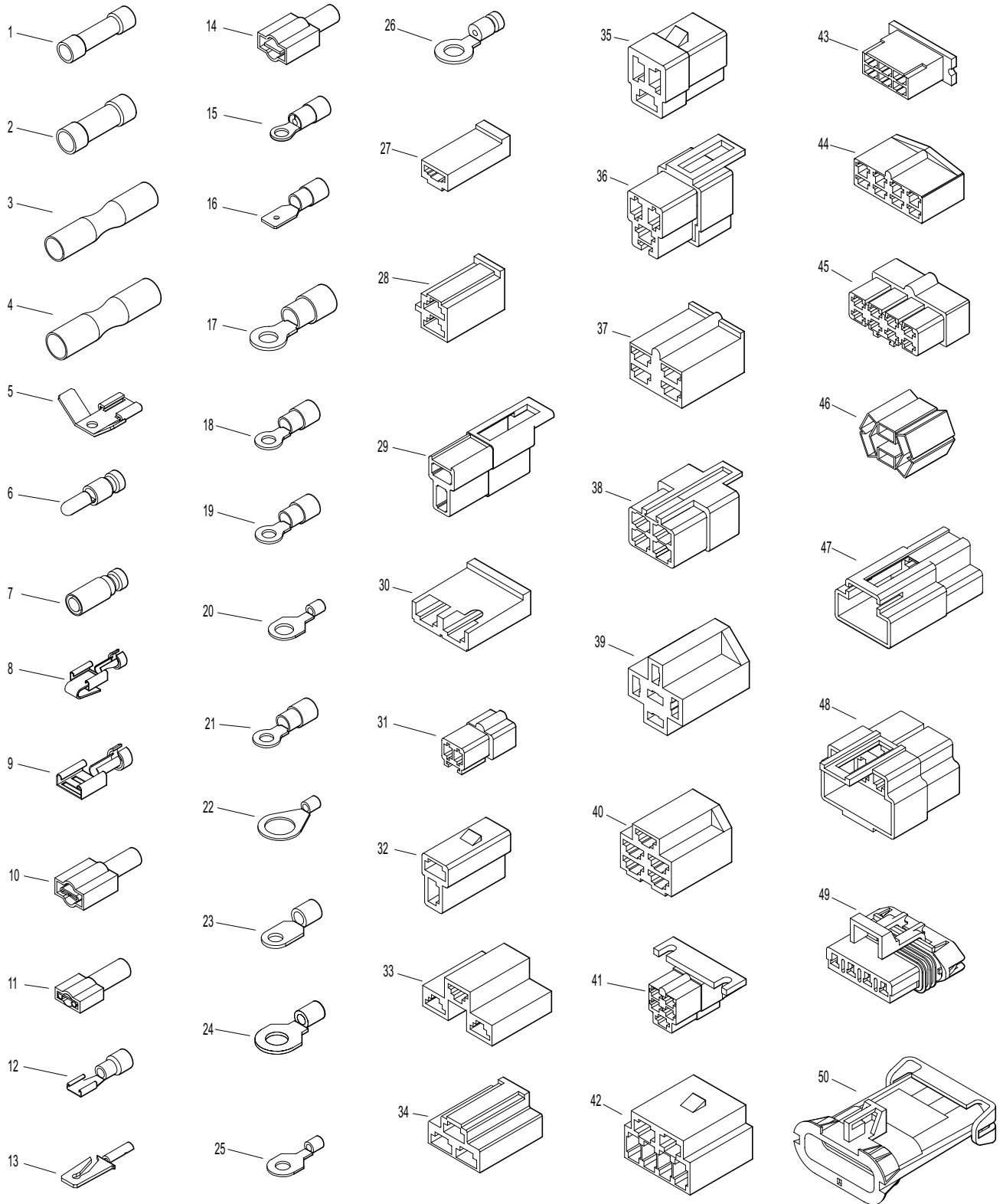

ARMREST KIT / TOUCH-UP PAINT / COMFORT SEAT KIT

ITEM NO.	PART NO.	DESCRIPTION	NO. REQ'D
----------	----------	-------------	-----------

Kit 5885 Armrest Option / Kit

Includes Items # 1-5, fasteners listed and instructions. May be ordered as a dealer-installed option. Contact your Walker dealer.

1	5886-1	Armrest, RH	1
2	5886-6	Cover Plate, RH	1
3	5887	Mounting Bracket	1
4	5886-5	Cover Plate, LH	1
5	5886-2	Armrest, LH	1
	5888	Armrest Hardware Kit (Includes Items # F305, F306, F307 & F308)	*

Touch-Up Paint

6	5866	Touch-Up Paint, Yellow (12 oz. Aerosol)	
7	5867	Touch-Up Paint, Grey (12 oz. Aerosol)	

Kit 6103-5 Comfort Seat Kit (Cordura)

Includes Items # 8, 13, fasteners listed and instructions. May be ordered as a dealer-installed option. Contact your Walker dealer.

8	6103-5	Comfort Seat	1
9	7203	Seat Spring Plate	**
10	7223-1	Compression Spring	**
11	7846	Rubber Washer (3/8 x 1-1/4 x 1/8)	**
12	5841-1	Retainer Washer	**
13	7203-6	Riser Plate, Seat Switch	***
14	7845	Rubber Bumper (1.375 x .63)	**
15	7440-5	Shock Mount (1-1/4 x 3/4)	**

ITEM NO.	PART NO.	DESCRIPTION	NO. REQ'D
----------	----------	-------------	-----------

Kit 6103-17 Armrest Option / Kit

Includes Items # 16, 17 and instructions. Item # 16 is the **Right** side armrest only. Item # 17 is the **Left** side armrest only. Sold only as a complete set and may be ordered together as a kit for dealer installation. Contact your Walker dealer.

16	6103-42	Armrest, RH / Cordura	1
17	6103-41	Armrest, LH / Cordura	1

Fasteners

F009	5/16-18 Whiz Locknut	**
F026	10-24 x 1/2 PPHMS	2
F227	3/8 x 1-1/4 x 1/8 Plastic Washer	**
F257	3/8 x 1-11/16 Shoulder Bolt	**
F305	1/4-20 x 3/8 SH Cap Screw	2
F306	3/8-16 x 3/4 Hex Bolt	4
F307	#10 x 5/8 PPHST Screw	2
F308	1-1/4 x 1-5/8 Wave Spring Washer	2

* Service Part Only

** Reuse existing parts from Seat Assembly. Refer to **BODY / CHASSIS ASSEMBLY (GHS MODELS)**, Page 4.

*** Only one Riser Plate is included with Comfort Seat Kit. One is reused from Seat Switch. Refer to **ELECTRICAL ASSEMBLIES (BODY COMPONENTS)**, Page 34.

ARMREST KIT / TOUCH-UP PAINT / COMFORT SEAT KIT

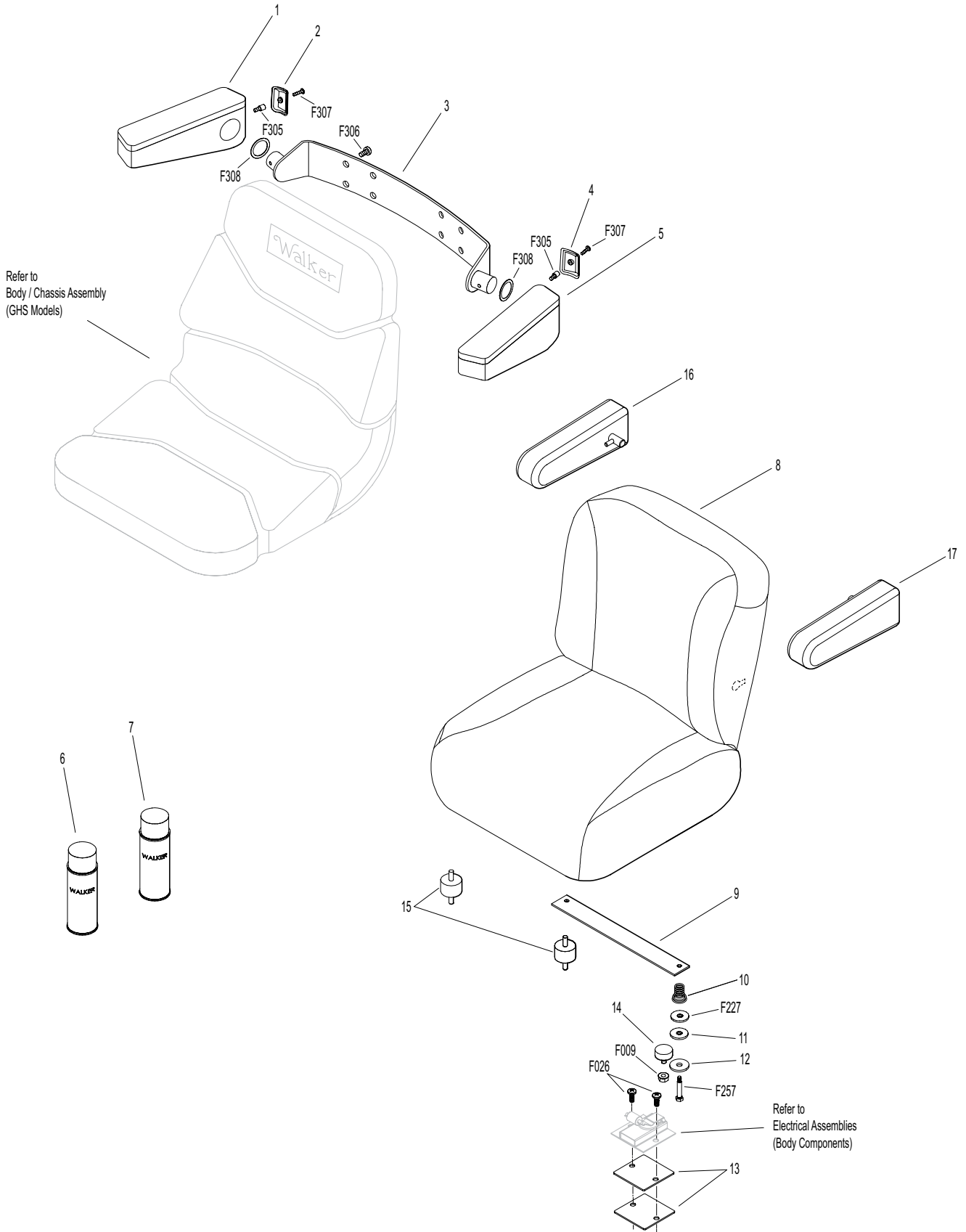

SUSPENSION SEAT KIT

ITEM NO.	PART NO.	DESCRIPTION	NO. REQ'D
----------	----------	-------------	-----------

Kit 6103-24 Suspension Seat Option / Kit

Includes Items # 1-9, fasteners listed and instructions. May be ordered as a factory-installed option or as a kit for dealer installation. Contact your Walker dealer.

1	6103-14	Suspension Seat	1
2	6103-35	Suspension Seat Mount	2
3	7440-7	Shock Mount	4
4	6105-1	Shoulder Washer	2
5	6103-19	Adapter Harness	1*
6	6105-3	Harness Clip	2
7	5977-3	Grommet (9/16)	1
8	5453-20	Steering Lever Handle +1" Adj. / SS	2
9	7833-2	Cable Clamp (1 x 1/4)	1

Suspension Seat Replacement Parts**

10	6105-5	Back Cushion, Vinyl	1
11	6105-7	Left Hand Armrest	1
12	6105-10	Handle	1
13	6105-6	Right Hand Armrest	1
14	6105-8	Grammer Seat Switch	***
15	6105-9	Wear Part Kit	***

ITEM NO.	PART NO.	DESCRIPTION	NO. REQ'D
----------	----------	-------------	-----------

Fasteners

F002	10-24	Keps Nut	1
F009	5/16-18	Whiz Locknut	8
F025	10-24 x 3/8	PPHMS	1
F091	5/16-18 x 5/8	Hex Bolt	4
F188	1/4-20	Self-Locking Nut	4
F198	.250 x .625 x .040	Washer, SS	2
F345	1/4-20 x .770	Knurled Bolt	4
F429	5/16-18 x 1/2	SFH Screw	4

* Remove existing Seat Switch. Plug Harness into Seat Harness.

** Installation of worn parts included in the scope of delivery of spare parts **must be performed exclusively in authorized workshops by trained or suitably qualified personnel** and in adherence with the **applicable repair manual**.

*** Replace all existing old parts with enclosed new ones. If there is no new part included, the old one is to be cleaned and checked for its suitability for re-use. Defective parts and worn parts must always be replaced by new ones.

SUSPENSION SEAT KIT

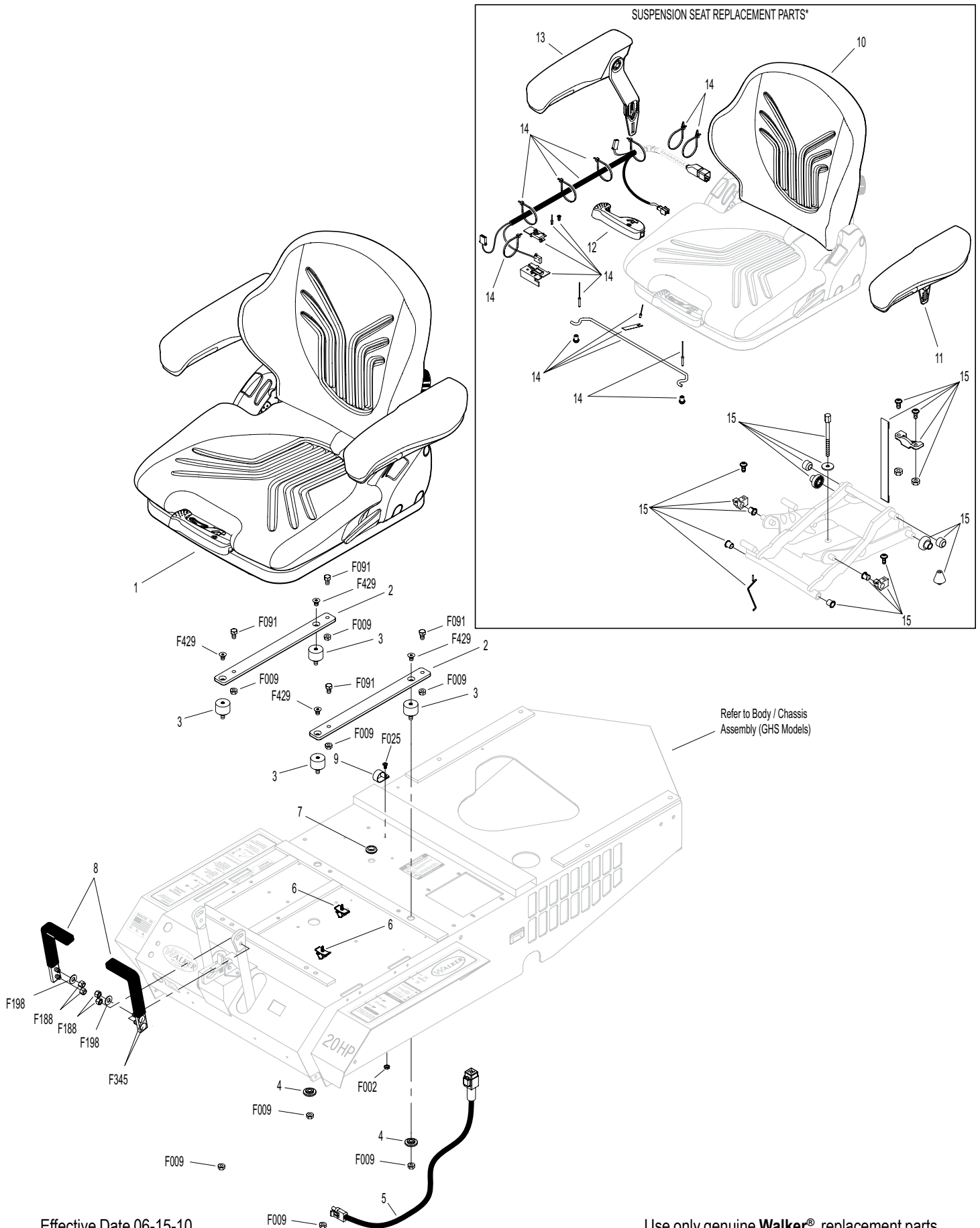

Effective Date 06-15-10

Use only genuine **Walker®** replacement parts.

LIGHT KIT

ITEM NO.	PART NO.	DESCRIPTION	NO. REQ'D	ITEM NO.	PART NO.	DESCRIPTION	NO. REQ'D
Kit 5989-11 Light Option / Kit Includes Items # 1-14, fasteners listed and instructions. May be ordered as a kit for dealer installation. Contact your Walker dealer.				6	7993-1	Mount Bracket, Light	1
				7	7995-4	Power Lead Wire Assembly (Includes Items # 5, 9, 12 & 13)	1
				8	5977-1	Grommet (1/8 x 3/8)	2
1	7989-2	Light Assembly (Halogen) (Includes Items # 2 & 4) (Includes Halogen Bulb)	2	9	5975-1	Cable Tie (18# x 3-3/4")	1
	7989-6	Bulb Replacement (Halogen)	*	10	5995	Toggle Switch (Off-On)	1
2	7989-3	Wire Harness Extension	2	11	5995-2	Switch Boot	1
3	7834-2	Wire Saddle (2 Wires)	8	12	5996-1	16-14 GA Butt Connector	*
4	5996-4	16-14 GA Bullet Cntr. (M)	2	13	5996	1/4 x 16-14 GA QDF Terminal	*
5	5996-5	16-14 GA Bullet Cntr. (F)	2	14	6940-10	Jumper Wire	1

Fasteners

F009	5/16-18 Whiz Locknut	2
F052	5/16 Ext. Star Lock Washer	2
F091	5/16-18 x 5/8 Hex Bolt	2

* Service Part Only

NOTE: Upon installation of Light Kit, Item # 8 replaces P/N 5989-4 (Dome Plug, 3/8), and Item # F091 replaces P/N 5989-3 (Dome Plug, 5/16). Dome Plugs are not shown here. Refer to **BODY / CHASSIS ASSEMBLY (GHS MODELS)**, Page 4.

NOTE: Refer to **ELECTRICAL CONNECTORS**, Page 40 for identification of all Electrical Wiring Service Parts.

LIGHT KIT

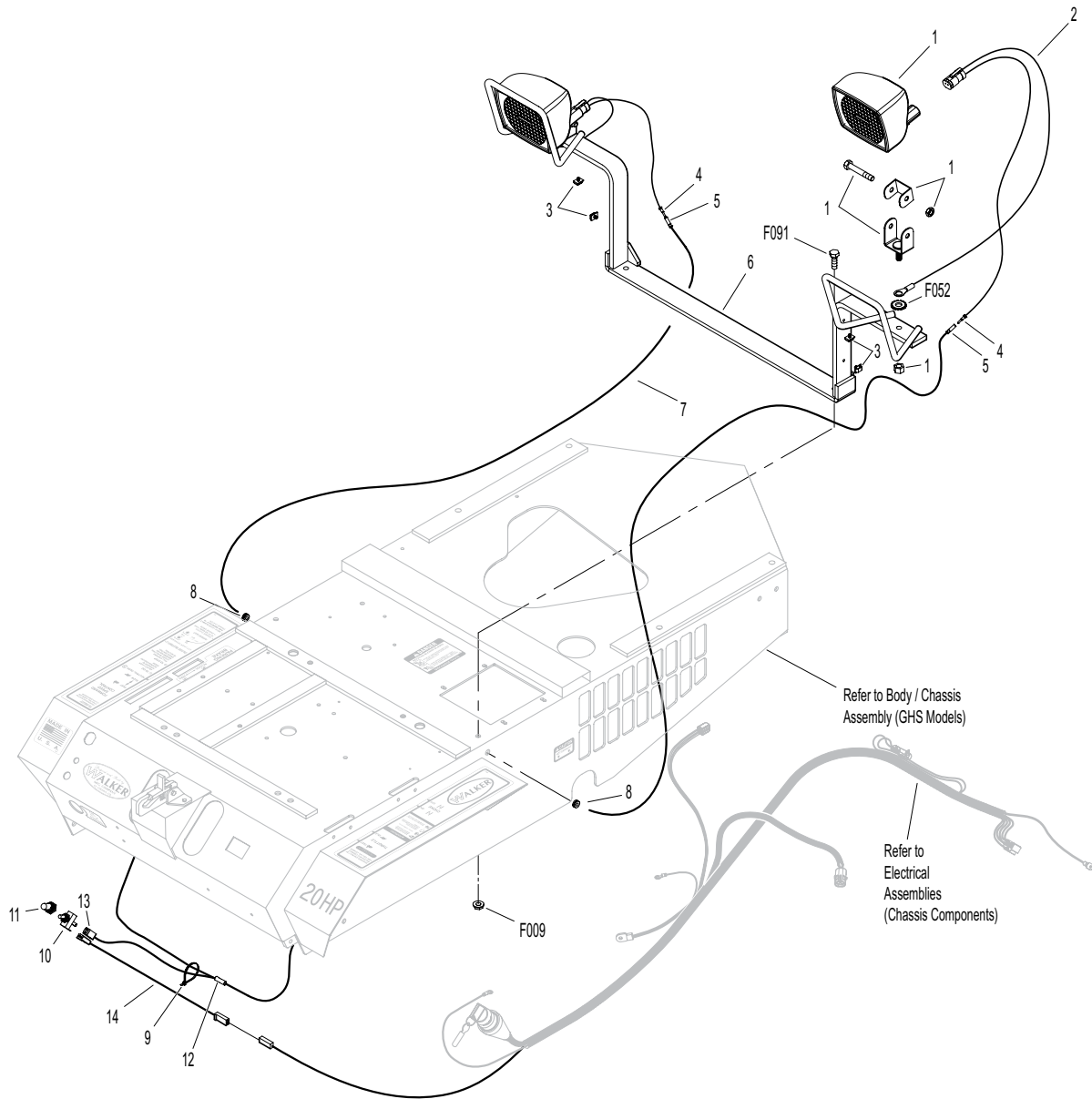

BLOWER LOCKOUT KIT

ITEM NO.	PART NO.	DESCRIPTION	NO. REQ'D	ITEM NO.	PART NO.	DESCRIPTION	NO. REQ'D
----------	----------	-------------	-----------	----------	----------	-------------	-----------

Kit 7541 Blower Lockout Kit

Includes Items # 1-7, fasteners listed and instructions. May be ordered as a kit for dealer installation. Contact your Walker dealer.

1	7854	Plastic Tip, Red	*
2	6541-2	Blower Lockout Rod (Includes Item #1)	1
3	6541-1	Blower Lockout Latch	1
4	5280	Clevis (1/4)	1
5	5281-5	Clevis Pin (1/4 x 0.80)	1
6	6541-3	Blower Lockout Pivot Arm	1
7	6541-4	Blower Lockout Belt Guide	1

Fasteners

F003	1/4-28 Hex Nut	1
F004	1/4-20 Keps Nut	1
F032	1/4-20 x 3/4 Hex Bolt	1
F091	5/16-18 x 5/8 Hex Bolt	1
F183	.312 x .700 x .074 Washer	2
F186	5/64 x 1/2 Cotter Pin	1
F325	1/4-20 x 3 Hex Bolt	1

* Service Part Only

BLOWER LOCKOUT KIT

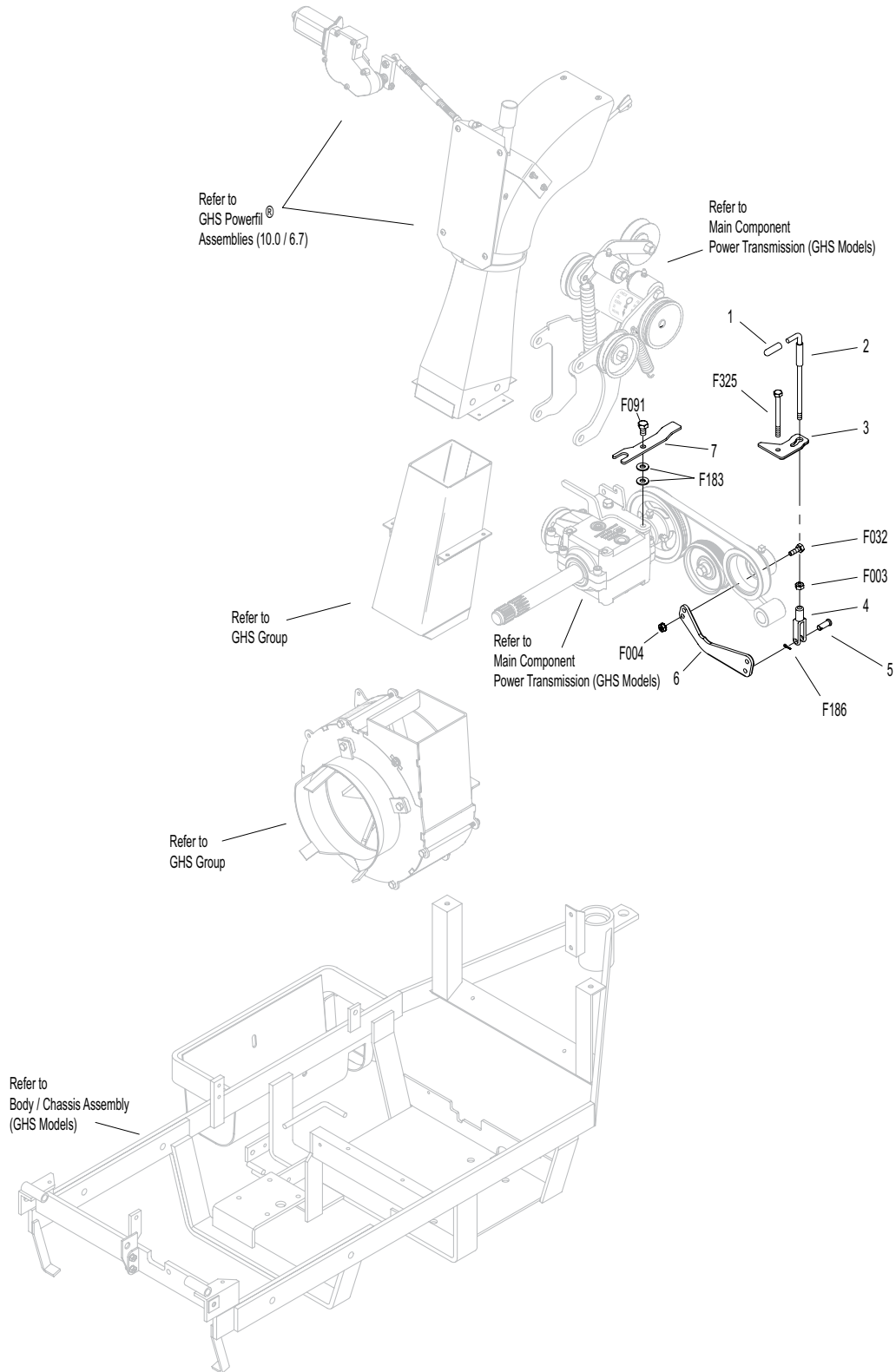

NO CATCH DEFLECTOR KIT (10.0 / 6.7 BUSHEL)

ITEM NO.	PART NO.	DESCRIPTION	NO. REQ'D
----------	----------	-------------	-----------

Kit 8500-2 No Catch Deflector Option / Kit (10.0 Bushel)

Includes Items # 1-5, fasteners listed and instructions. May be ordered as a kit for dealer installation. Contact your Walker dealer.

1	8500-7	Side Bracket	2
2	8787-2	Knob, Threaded Insert (1/4-20)	1
3	8500-2	No Catch Deflector Kit (10.0)	1
4	8500-8	Decal, No Catch Deflector	1
5	8500-6	Spacer Lug	1

Kit 5500 No Catch Deflector Option / Kit (6.7 Bushel)

Includes Items # 6-14, fasteners listed and instructions. May be ordered as a kit for dealer installation. Contact your Walker dealer.

6	8500-5	Side Bracket	2
7	8787-2	Knob, Threaded Insert (1/4-20)	1
8	5500	No Catch Deflector Kit (6.7)	1
9	8500-8	Decal, No Catch Deflector	1
10	8500-6	Spacer Lug	1
11	5500-8	Wire Assembly, No Catch Deflector (6.7)	1
12	5995	Toggle Switch (Off - On)	1
13	8500-9	Decal, Off - On	1
14	5995-2	Switch Boot	1

ITEM NO.	PART NO.	DESCRIPTION	NO. REQ'D
----------	----------	-------------	-----------

Fasteners

F002	10-24 Keps Nut	4
F030	1/4-20 x 1/2 PPH Bolt	1
F128	10-24 x 3/8 PTHMS	4
F146	1/4-20 Jam Nut	1
F333	1/4-20 x 3/4 PTHMS	1

NOTE: Refer to **ELECTRICAL CONNECTORS**, Page 40 for identification of all Electrical Wiring Service Parts.

NO CATCH DEFLECTOR KIT (10.0 / 6.7 BUSHEL)

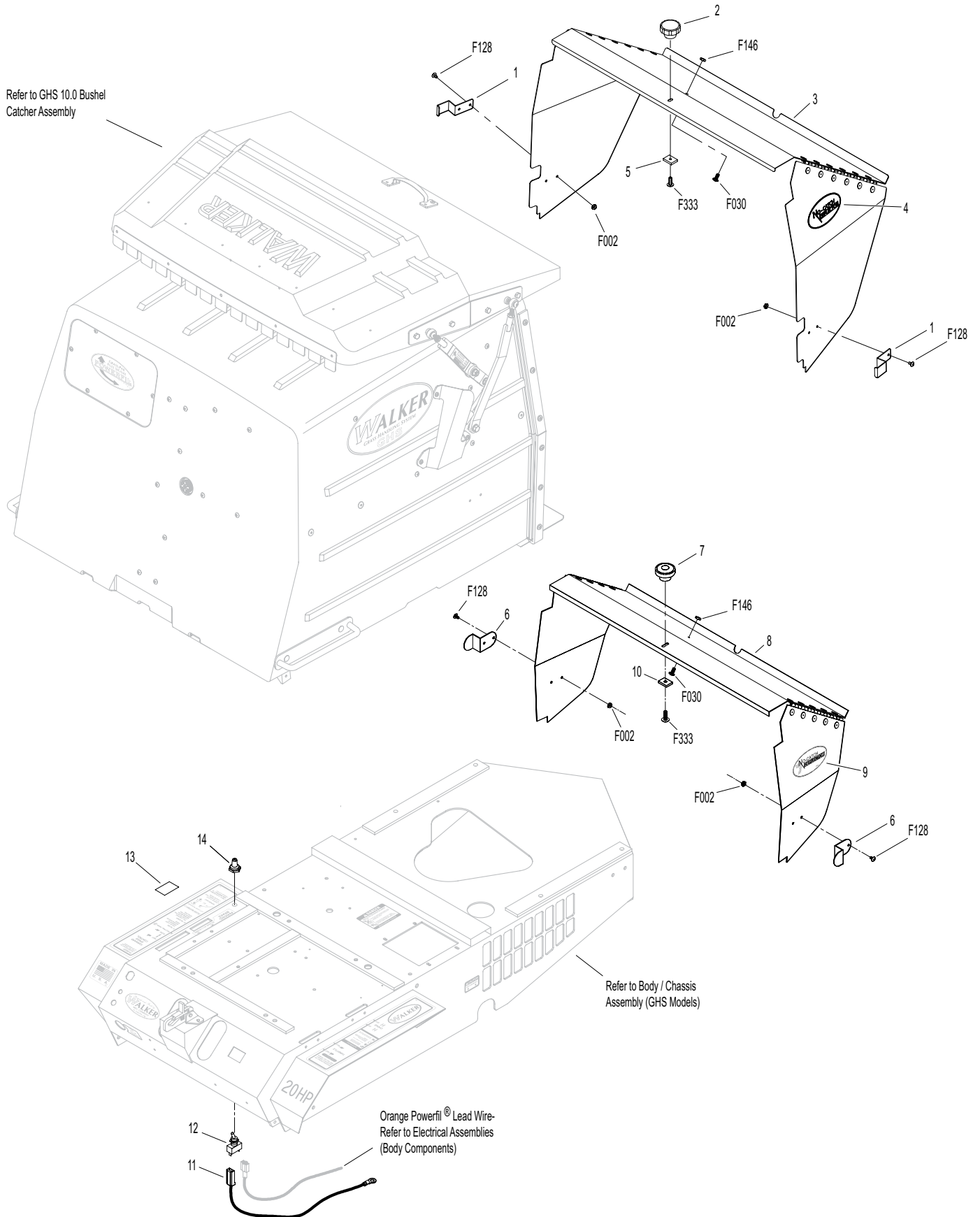

ALL-TERRAIN TIRE KIT & TIRE CHAIN SETS

ITEM NO.	PART NO.	DESCRIPTION	NO. REQ'D
----------	----------	-------------	-----------

AT8072 All-Terrain Tire Option

Includes Item # 1 and instructions. May be ordered as a dealer-installed option. Contact your Walker dealer.

1	8070-6	AT Wheel & Tire RH/LH (18 x 11-10)	2
	8070-7	AT Tire RH/LH (18 x 11-10)	*
	8070-8	AT/LP Wheel (10 x 8.5)	*
	8075-2	AT/LP Tire Tube (18 x 11-10)	*
2	8070-31	Wheel Spacer Plate (1/2)	2

ITEM NO.	PART NO.	DESCRIPTION	NO. REQ'D
----------	----------	-------------	-----------

Optional Tire Chain Set

3	5675-3	Tire Chain Set (18 x 9.50-8)	1
---	--------	------------------------------	---

Fasteners

	F157	1/2-20 x 1-1/4 Wheel Lug Bolt	8
--	------	-------------------------------	---

* Service Part Only

NOTE: Reuse Item # F157 from Wheel & Tire Assembly. Refer to **BODY / CHASSIS ASSEMBLY (GHS MODELS)**, Page 4.

ALL-TERRAIN TIRE KIT & TIRE CHAIN SETS

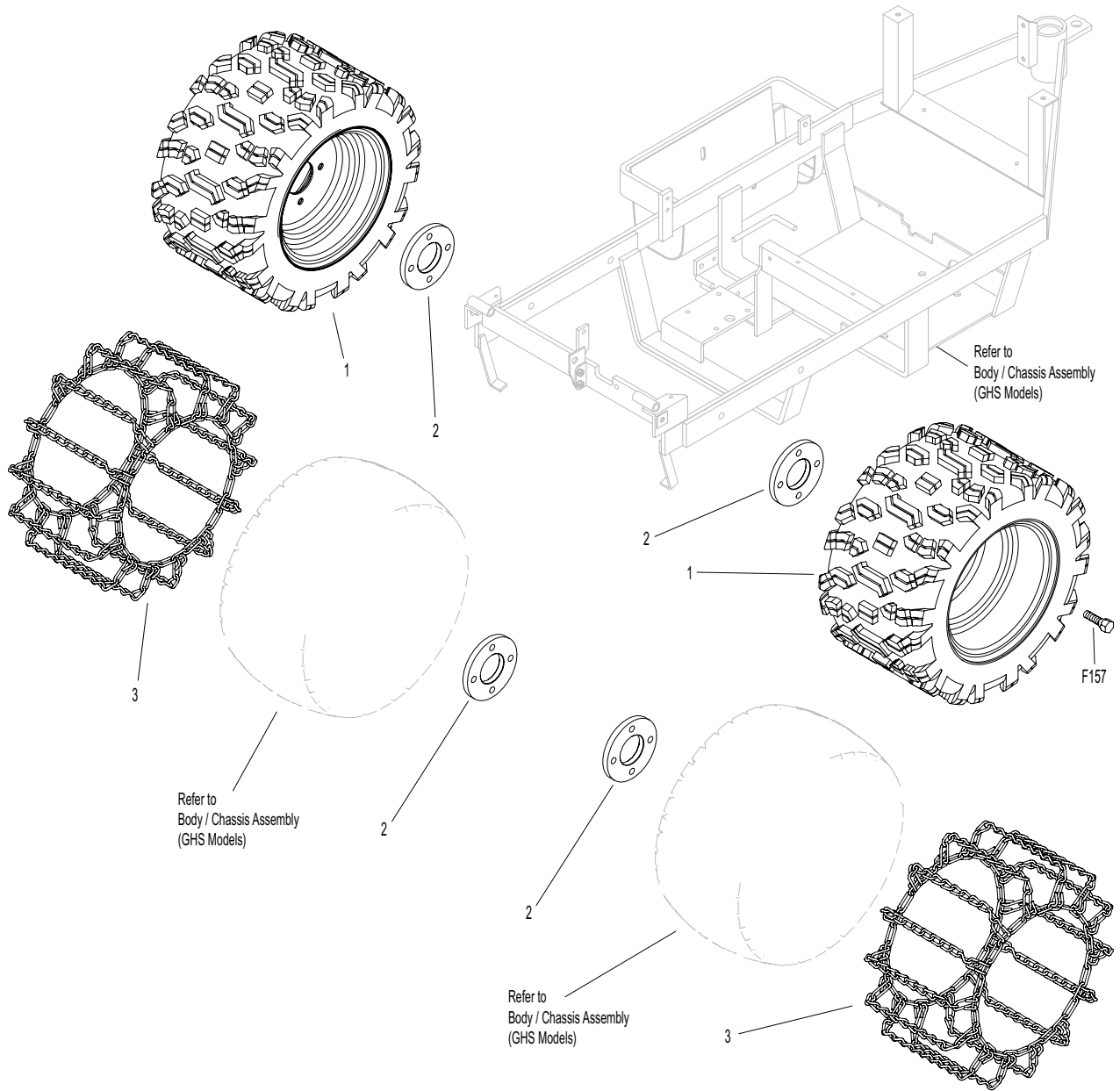

LUBRICATION POINTS

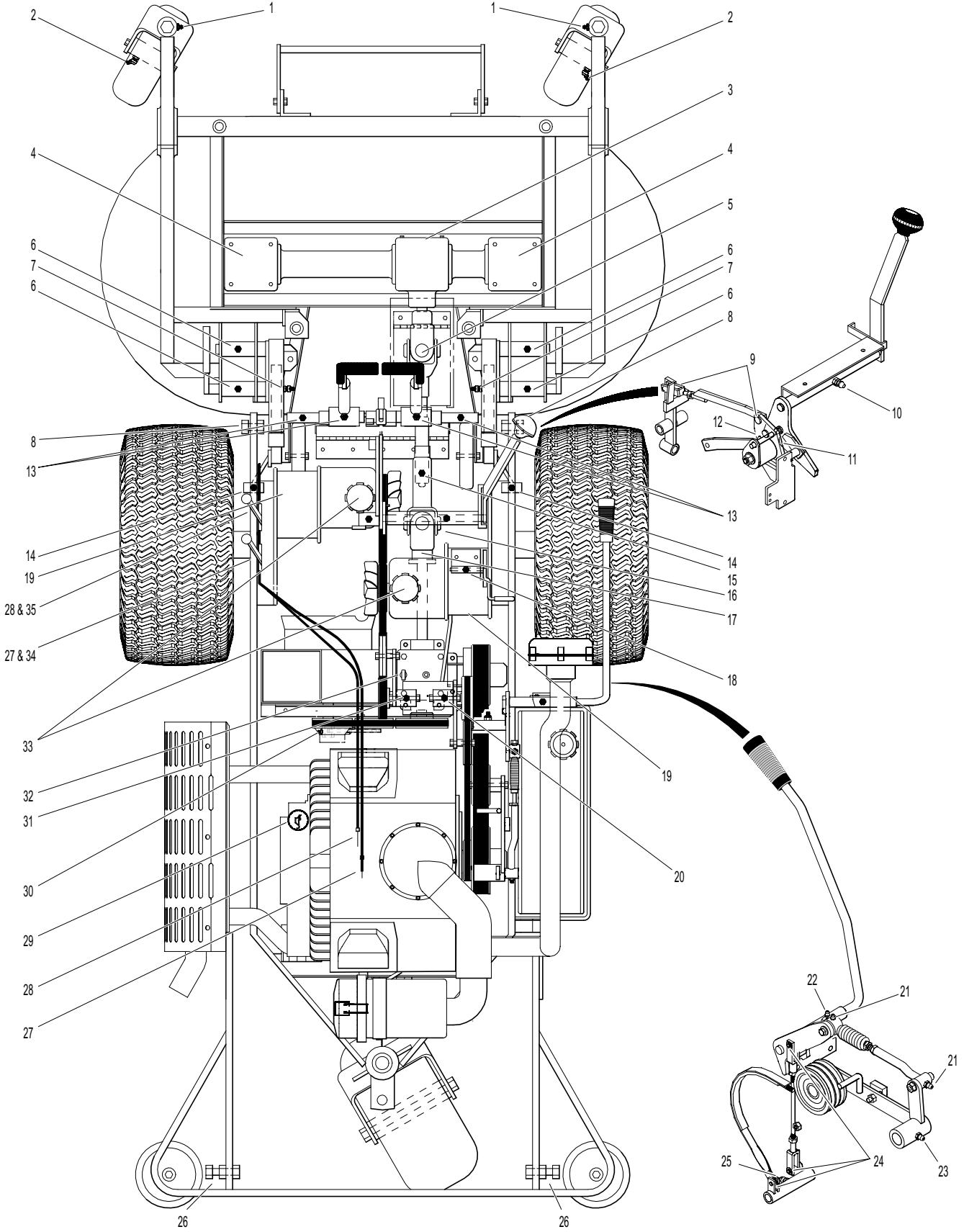

Effective Date 06-15-10

Use only genuine Walker® replacement parts.

WIRING SCHEMATIC

WALKER MODEL MC Beginning S/N 2006-79501

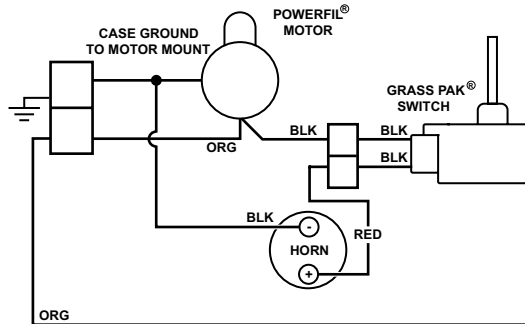

IGNITION SWITCH CIRCUITS	
OFF	G + M
START	B + A / S1 + S2
RUN	B + A

S1 = START CIRCUIT
S2 = START/ACCESSORY CIRCUIT
M = MAGNETO GROUND CIRCUIT
B = BATTERY CIRCUIT
A = ACCESSORY CIRCUIT
G = GROUND CIRCUIT

RELAY - A IGNITION RELAY	
OFF	30 + 87A
START	30 + 87A
PTO ON	OPEN

RELAY - B START RELAY	
OFF	OPEN
START	OPEN
PTO ON	30 + 87

RELAY - C DELAY RELAY	
OFF	30 + 87A
START	OPEN
RUN	OPEN

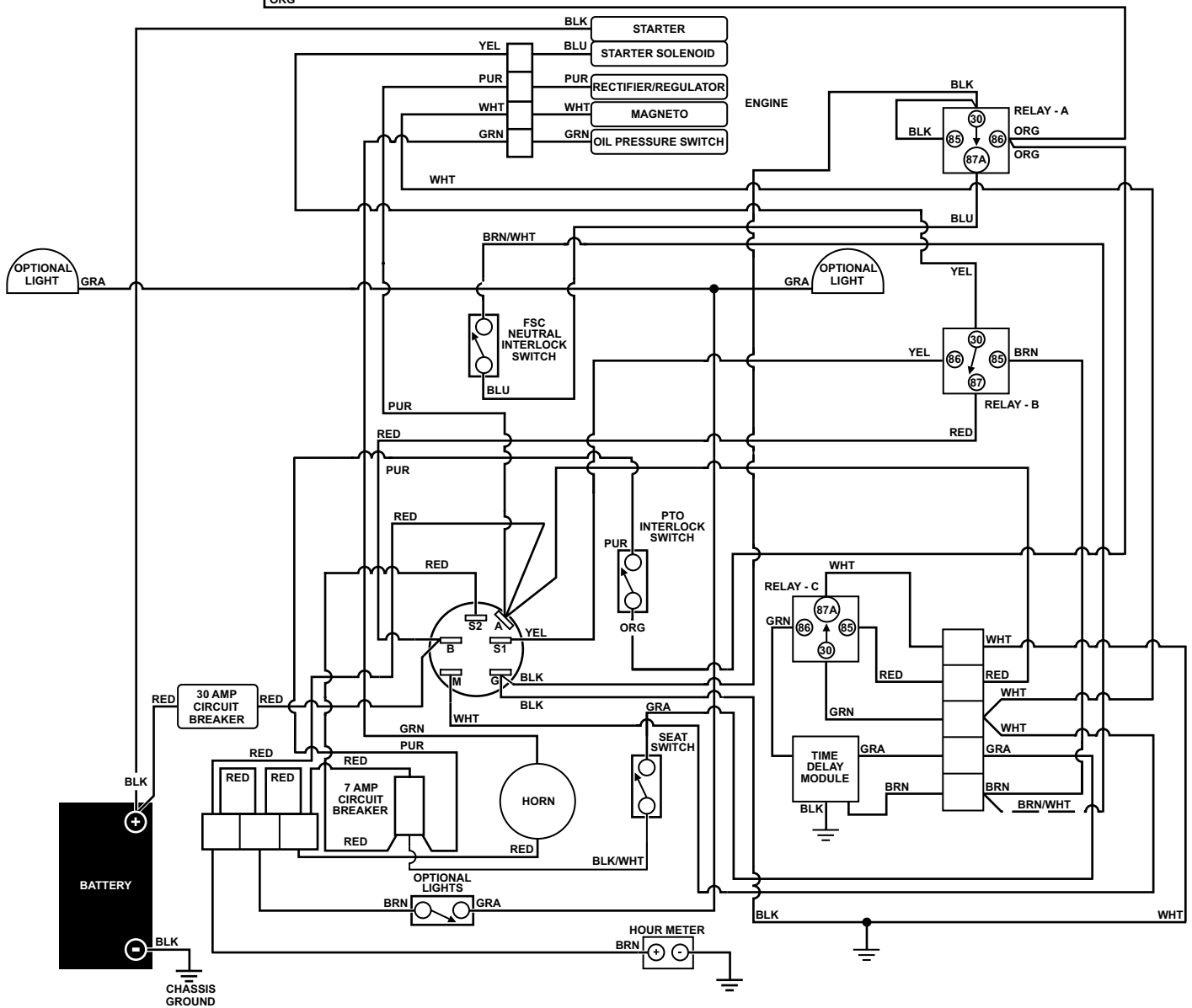

LIMITED WARRANTY FOR WALKER COMMERCIAL RIDER MOWER

1. WHAT THIS WARRANTY COVERS, AND FOR HOW LONG:

Walker Manufacturing company will, at its option, repair or replace, without charge, any part covered by this warranty which is found to be defective in material and/or workmanship within one (1) year* after date of sale to the original retail purchaser unless the product is used for rental purposes, in which case this warranty is limited to ninety (90) days. At Walker's request, customer will make the defective part available for inspection by Walker and/or return the defective part to Walker, transportation charges prepaid. All parts and components of the Walker Mower are covered by this warranty **except** the following components which are warranted separately by their respective manufacturers:

Kohler Engine
Kubota Engine
Kawasaki Engine
Eaton Hydraulic Transmission
Peerless Gearboxes
Battery
Tires

The available warranties covering these items are furnished with each mower. Walker does not assume any warranty obligation, liability or modification for these items, which are covered exclusively by the stated warranty of the respective manufacturers noted above.

* An extended three (3) year warranty is offered on the Walker P/N 6200-9 Gear Axle Assembly.

2. WHAT THIS WARRANTY DOES NOT COVER:

- A. This warranty does not cover defects caused by depreciation or damage caused by normal wear, accidents, improper maintenance, improper use or abuse of the product, alterations, or failure to follow the instructions contained in the Owner's Manual for operation and maintenance.
- B. The customer shall pay any charges for making service calls and/or for transporting the mower to and from the place where the inspection and/or warranty work is performed.

3. HOW TO OBTAIN SERVICE UNDER THIS WARRANTY:

Warranty service can be arranged by contacting the dealer where you purchased the mower or by contacting Walker Manufacturing Company, 5925 East Harmony Road, Ft. Collins, CO 80528. Proof of the date of purchase may be required to verify warranty coverage.

4. WARRANTY LIMITATION:

- A. **THERE IS NO OTHER EXPRESS WARRANTY. ANY WARRANTY THAT MAY BE IMPLIED FROM THIS PURCHASE INCLUDING MERCHANTABILITY AND FITNESS FOR A PARTICULAR PURPOSE IS HEREBY LIMITED TO THE DURATION OF THIS WARRANTY AND TO THE EXTENT PERMITTED BY LAW ANY AND ALL IMPLIED WARRANTIES ARE EXCLUDED.** Some states do not allow limitations on how long an implied warranty lasts, so the above limitations may not apply to you.
- B. **WALKER WILL NOT BE LIABLE FOR ANY INCIDENTAL, CONSEQUENTIAL, OR SPECIAL DAMAGES AND/OR EXPENSES IN CONNECTION WITH THE PURCHASE OR USE OF THE MOWER.** Some states do not allow the exclusion or limitation of incidental or consequential damages, so the above limitation(s) or exclusion(s) may not apply to you.
- C. Only the warranty expressed in this limited warranty shall apply and no dealer, distributor, or individual is authorized to amend, modify, or extend this warranty in any way. Accordingly, additional statements such as dealer advertising or presentations, whether oral or written, do not constitute warranties by Walker, and should not be relied upon.
- D. This warranty gives you specific legal rights, and you may also have other rights which vary from state to state.

WALKER MOWERS™

WALKER MFG. CO. • 5925 E. HARMONY ROAD, FORT COLLINS, CO 80528 • (970) 221-5614
FORM NO. 061510 PRINTED IN USA www.walkermowers.com ©2010 WALKER MFG. CO