

Walker Rider Lawnmowers

ILLUSTRATED PARTS MANUAL

Model MC (20 HP)

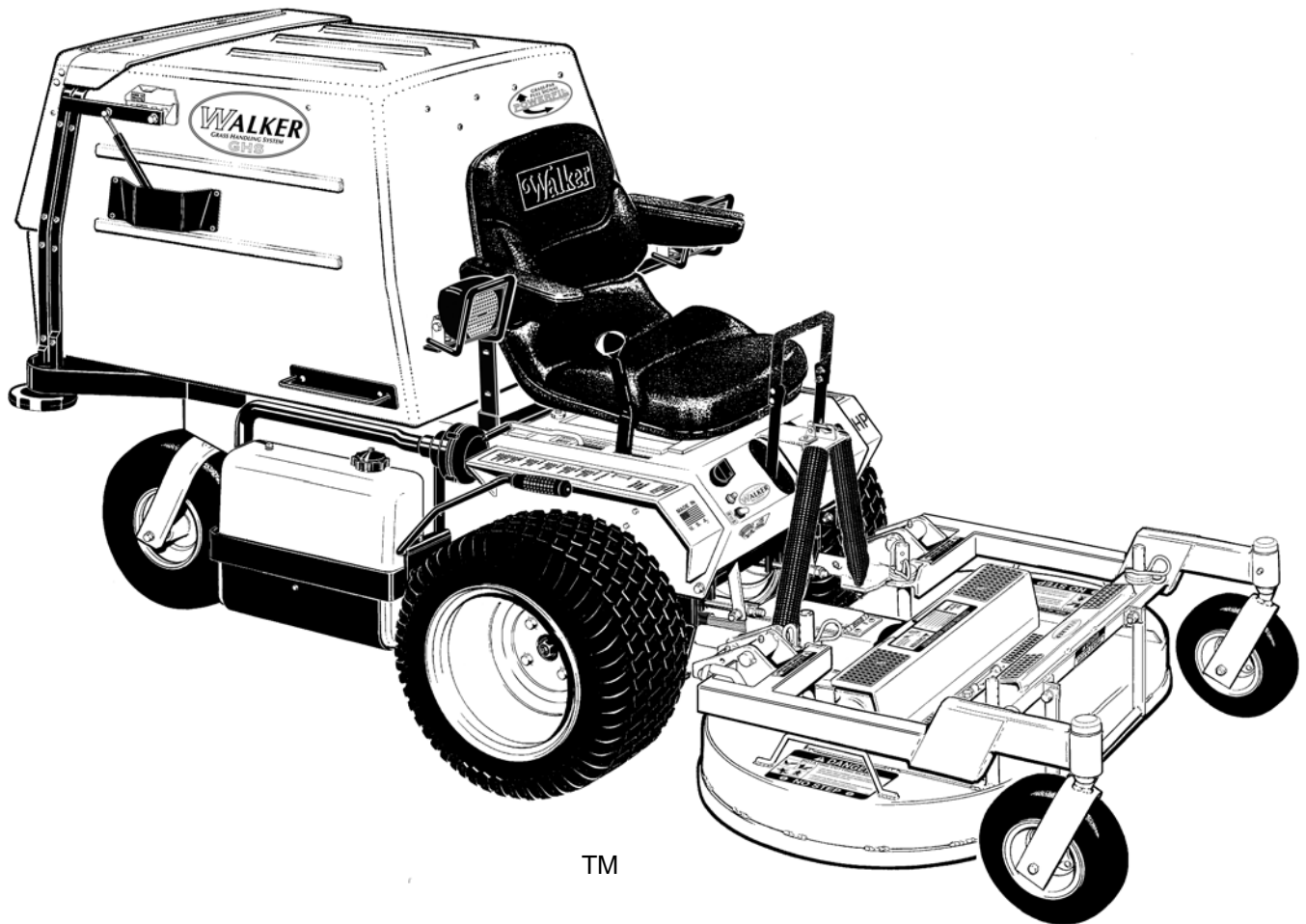

TM

CE

Effective Date:
09-01-06

P/N 6000-12

KEY TO ABBREVIATIONS USED IN THIS MANUAL

<i>Abbreviation</i>	<i>What it Represents</i>
° (Dimension)	Degrees (Angle)
" (Dimension)	inches
(-)	Negative (Polarity)
(+)	Positive (Polarity)
AT	All-Terrain
CCW	Counter-clockwise
Conn.	Connector
CW	Clockwise
D	Diameter
DGHS	Deck, Grass Handling System (number refers to size in inches)
DML	Deck, Mulching (number refers to size in inches)
DSD	Deck, Side Discharge (number refers to size in inches)
DU	Garlock (Bearing)
ESNA (Fastener)	Nylon Insert Locknut
FSC	Forward Speed Control
GA	Gauge
gal.	gallon
GHS	Grass Handling System
GR (Fastener)	Grade
HP	Horse Power
HT	Heat-Treated
ID	Identification or Inside Diameter
L	Length
LH	Left Hand (orientated with operator on seat)
LP	Low Profile
mm (Dimension)	millimeters
MS (Fastener)	Machine Screw
NS (as part number)	Item is not sold by Walker Manufacturing
OD	Outside Diameter
oz.	ounce
PFH (Fastener)	Phillips Flat Head
P/N	Part Number
PPH (Fastener)	Phillips Pan Head
PTH (Fastener)	Phillips Truss Head
PTO	Power Take-Off
QKS	Quick Slide
qt.	quart
RH	Right Hand (orientated with operator on seat)
SAE (Fastener)	Society of Automotive Engineers
SBH (Fastener)	Socket Button Head (Bolt)
SD	Side Discharge
SFH (Fastener)	Slotted Flat Head
SHC (Fastener)	Socket Head Cap
SHL (Fastener)	Shoulder (Bolt)
SM (Fastener)	Sheet Metal (Screw)
S/N	Serial Number
Spg.	Spring
SQH (Fastener)	Square Head
SS (Fastener)	Stainless Steel
ST (Fastener)	Self-Tapping (Screw)
Term.	Terminal
V	Volts

NOTE: In some instances, combinations of abbreviations may be used (e.g. PPHMS - Phillips Pan Head Machine Screw).

Use only genuine Walker® replacement parts.

Effective Date 09-01-06

ILLUSTRATED PARTS LIST

<i>Section of Mower Covered</i>	<i>Page</i>	<i>Section of Mower Covered</i>	<i>Page</i>
Decals		Electrical Components	
Tractor Decals.....	2	Electrical Assemblies (Chassis Components)	32
Body / Chassis Assemblies		Electrical Assemblies (Body Components).....	34
Body / Chassis Assembly (GHS Models).....	4	Electrical Assemblies (GHS 9.5 Bushel Components).....	36
Body Assembly (GHS 6.7 Bushel Models)	6	(GHS 6.7 Bushel Components).....	38
Body Assembly (SD Models)	8	Electrical Connectors	40
Tractor Components		Options and Kits	
Main Component Power Transmission (GHS Models).....	10	Armrest Kit / Touch-Up Paint / Comfort Seat Kit.....	42
(SD Models).....	12	Suspension Seat Kit / Light Kit.....	44
Engine Group	14	Blower Lockout Kit / Case-Hardened Blower.....	46
Hydrostatic Ground Drive Assemblies	16	No Catch Deflector Kit (9.5 Bushel)	48
Steering Control Assemblies.....	18	No Catch Deflector Kit (6.7 Bushel)	50
Throttle & Choke Control Assemblies	20	All-Terrain Tire Kit & Tire Chain Sets.....	52
Parking Brake Assembly	22	Maintenance	
GHS Group	24	Lubrication Points	54
GHS Powerfil® Assembly.....	26	Wiring Schematic.....	56
GHS 9.5 Bushel Catcher & Exhaust Deflector Assemblies	28	Warranty	
GHS 6.7 Bushel Catcher & Exhaust Deflector Assemblies	30	Limited Warranty.....	57

TRACTOR DECALS

ITEM NO.	PART NO.	DESCRIPTION	LOCATION	NO. REQ'D. GHS	NO. REQ'D SD
Walker Product and Operation Decals					
1	7802	RH Fender	Body, RH near Seat	1	1
2	5856	Made in USA	Body, Spring Bracket	1	1
3	5803	Walker Manufacturing Logo	Body	1	1
4	5813-1	Powerfil®	6.7 / 9.5 Bushel Catcher, Front	1	0
5	5801	GHS	6.7 / 9.5 Bushel Catcher (one on each side)	2	0
6	5802-2	LH Fender	Body, LH near Seat	1	1
7	5800	Walker Mower (4 x 7-1/2)	Utility Bed (one on each side)	0	2
Danger Decals Warning Decals Caution Decals					
8	5805	Caution, Engine Exhaust	Body, LH Side	1	1
9	5806	Blade Clutch	Body, RH Side	1	1
10	5861	Danger, Raised Body	Body - Underside, Center	1	1
11	5804	Danger, Rotating Blower Blades	Body near Body Chute	1	0
12	6810	Danger, Engine Exhaust	Engine	1	1
13	5868	Danger, Pinch Point	6.7 / 9.5 Bushel Catcher Mounting Frame Assembly (one on each side)	2	0
14	5810-3	Decal, Hydro Warning	Bridge Assembly and LH Gear Axle Drive Assembly	2	2
Maintenance Decals					
15	5815	Body Lift	Rear Bumper	1	1
16	5855	Important, Engine Cooling	Engine	1	1
17	NS	Sealed Reservoir	Hydrostatic Drives (one on each)	2	2
18	5810-1	Axle Oil Level	Gear Axle Drive Assemblies (one on each)	2	2
19	5819	Blower Maintenance	Blower Housing	1	0
20	6875	PTO Alignment Arrow	Universal Joint Tube Assembly	1	1
21	7827	Oil Level	Jackshaft Support	1	1
22	5869	Removable Screen	6.7 / 9.5 Bushel Catcher Removable Screen	1	0
23	5874	Push to Release	6.7 / 9.5 Bushel Catcher Safety Latch	1	0
24	6807	Oil Pressure	Body	1	1
25	7809	Parking Brake	Body, RH below seat	1	1
26	8821	20 HP	Body	1	1
Option Decals (applied only to units with corresponding Options installed)					
27	5877	Lights, On-Off	Body	1	1
	8500-8	No Catch Deflector	6.7 / 9.5 Bushel No Catch Deflector, LH Side (Refer to 9.5 or 6.7 Bushel No Catch Deflector Kit Listing)	1	0
	8500-9	No Catch Deflector, Off-On	Body, RH above fender (Refer to 6.7 Bushel No Catch Deflector Kit Listing)	1	0

NOTE: All parts requiring decals are shipped with decals applied.

TRACTOR DECALS

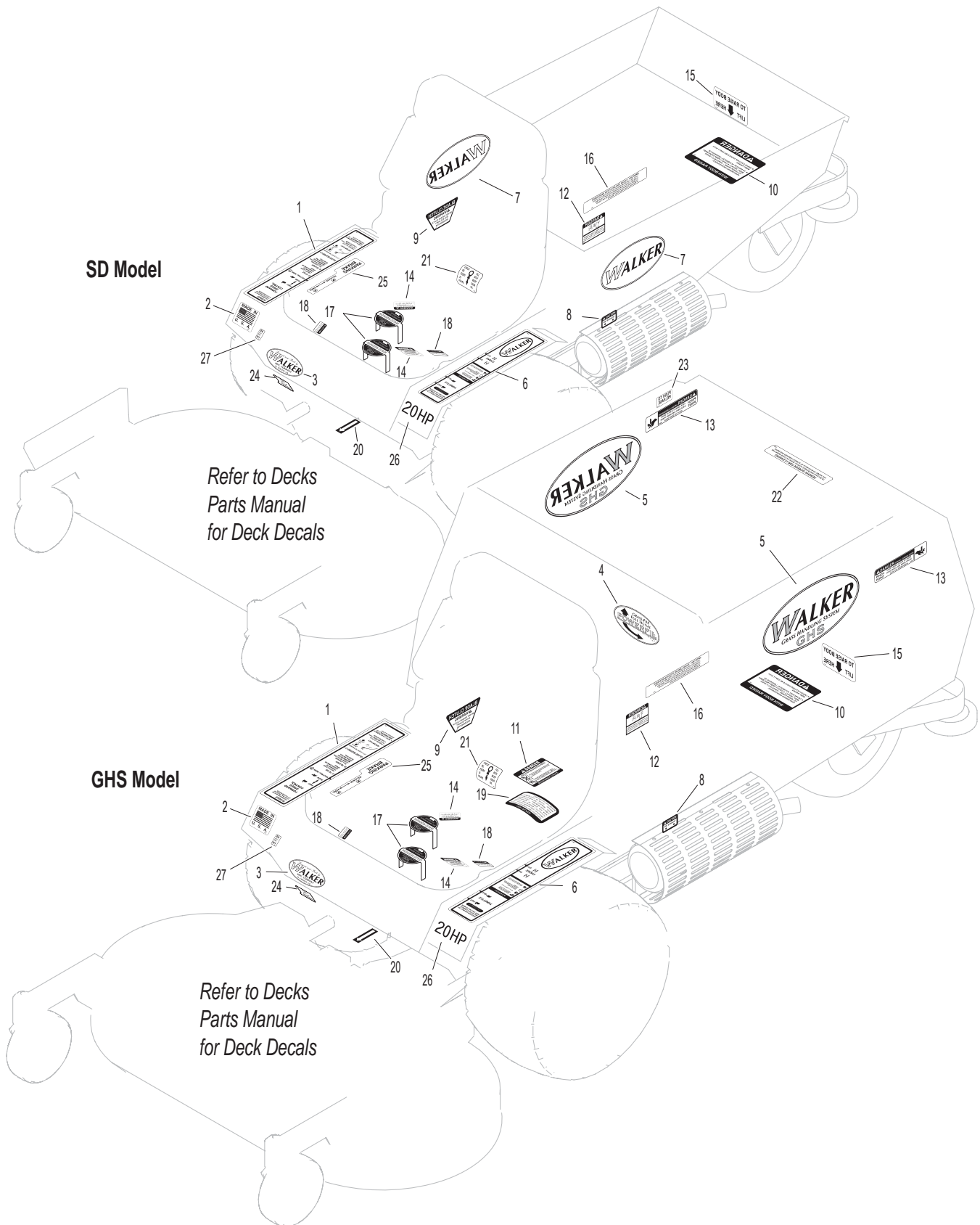

BODY / CHASSIS ASSEMBLY (GHS MODELS)

ITEM NO.	PART NO.	DESCRIPTION	NO. REQ'D	ITEM NO.	PART NO.	DESCRIPTION	NO. REQ'D
Seat Assembly				39	5075	LP Wheel & Tire (18 x 8.50-10)	2
1	5103	Seat	1		5075-2	LP Tire (18 x 8.50-10)	**
2	7203	Seat Spring Plate	1		5075-4	LP Wheel (10 x 7)	**
3	7223	Compression Spring (1/2 x 1)	2		5033-6	Wheel & Tire (18 x 7.00-8)	***
4	7845	Rubber Bumper (1.375 OD x .63)	2		5030-6	Standard Tire (18 x 7.00-8)	**
5	7846	Washer (3/8 ID x 1-1/4 OD x 1/8)	2		5031-2	Standard Wheel (8 x 5.5)	**
6	7204	Shoulder Bolt, Seat Mount	2		5030-4	Tire Tube (18 x 8.50-8)	**
7	7440-5	Shock Mount (1-1/4 x 3/4)	2	40	6307-1	Chassis Frame	1
Rear Bumper Assembly (GHS 9.5 Bushel Models Only)*				Fasteners			
8	5566	Tilt Stop Strap	2		F002	10-24 Keps Nut	8
9	5516-9	9.5 Rear Bumper, GHS	1		F004	1/4-20 Keps Nut	2
10	7516-5	Catcher Pivot Bushing	2		F009	5/16-18 Whiz Locknut	13
11	5162	Roller Wheel (5" Rubber)	2		F012	3/8-16 Keps Nut	2
12	6100-17	Bumper Riser Bar	2		F013	3/8-16 Whiz Locknut	2
13	7517-2	Catcher Pivot Plate	2		F014	3/8-16 ESNA Nut	4
Body Assembly					F016	1/2-13 Self-Locking Nut	1
14	6100-16	Welded Body	1		F020	5/16-18 ESNA Nut	1
15	5989-3	Dome Plug (5/16)	2		F026	10-24 x 1/2 PPHMS	6
16	5989-4	Dome Plug (3/8)	2		F027	10-24 x 5/8 PPHMS	2
17	7146	13mm Ball Stud	2		F029	1/4-20 x 1/2 Hex Bolt	4
18	5145	Gas Spring Assembly (Includes Items # 17 & 19)	1		F040	3/8-16 x 1-1/2 Hex Bolt	2
19	7147	Spring Clip	2		F042	3/8-16 x 2 1/4 Hex Bolt	2
20	5180	Edge Molding, Lever Opening	2		F048	1/2 SAE Washer	2
21	5989-5	Dome Plug (7/16)	1		F051	3/8 SAE Washer	2
22	NS	Body ID Plate	1		F059	3/8 Wave Spring Washer	2
Tilt-Up Latch Assembly^Δ					F085	3/16 Rivet Backup Washer	2
23	5847	Plastic Tip	1		F087	#10 x 7/8 Fender Washer	4
24	5744-20	Spring Arm, Tilt-Up Latch	1		F093	5/16-18 x 1 Hex Bolt	5
25	5744-10	Spring Pivot Bushing	1		F151	3/8-16 x 7/8 Hex Bolt	2
26	5744-15	Compression Spring (3/8 x 5/8)	1		F157	1/2-20 x 1-1/4 Wheel Lug Bolt	8
27	5744-13	Mount Angle, LH	1		F206	#2 x 3/16 Drive Pin	2
28	5744-12	Hook, Tilt-Up Latch	1		F213	3/4-10 Jam Nut	2
29	5744-14	Mount Angle, RH	1		F227	3/8 x 1-1/4 x 1/8 Plastic Washer	2
Chassis Assembly					F241	.375 x .875 x .10 Washer	4
30	5845	Rubber Bumper (1.50 OD x 1.25)	3		F292	1/2-13 x 8-1/2 Hex Bolt GR 2	1
31	5516-10	Bumper Mount	1		F341	Coil Roll Pin (7/64 x 9/16)	1
32	5267-1	Retainer Collar (1") (Includes Item # F413)	1		F342	5/16 Conical Washer	2
33	5270-1	Pivot Bearing	2		F413	5/16-24 x 5/16 Set Screw	2
34	5420-2	Tail Wheel Fork	1				
35	5037-1	Bearing, Tail Wheel	2				
36	5035	Tail Wheel & Tire Assembly (13 x 6.50-6)	1				
	5035-1	Tail Wheel Tire (13 x 6.50-6)	**				
	5036	Tail Wheel & Hub (6 x 4.5)	**				
37	5038-1	Axle Spacer Tube (6-5/8)	1				
38	6389	Splash Guard	1				

* Rear Bumper Assembly for GHS 6.7 Bushel Models is not shown here. Refer to BODY ASSEMBLY (GHS 6.7 BUSHEL MODELS), Page 6. Rear Bumper Assembly for SD Models is not shown here. Refer to BODY ASSEMBLY (SD MODELS), Page 8.

** Service Part Only

*** May be ordered as a factory-installed option or for dealer installation. Narrow Drive Tires are used when installing a 36" Deck. Contact your Walker dealer.

Δ Complete Tilt-Up Latch Assembly Kit available by ordering kit # 5747.

Use only genuine Walker[®] replacement parts.

Effective Date 09-01-06

BODY / CHASSIS ASSEMBLY (GHS MODELS)

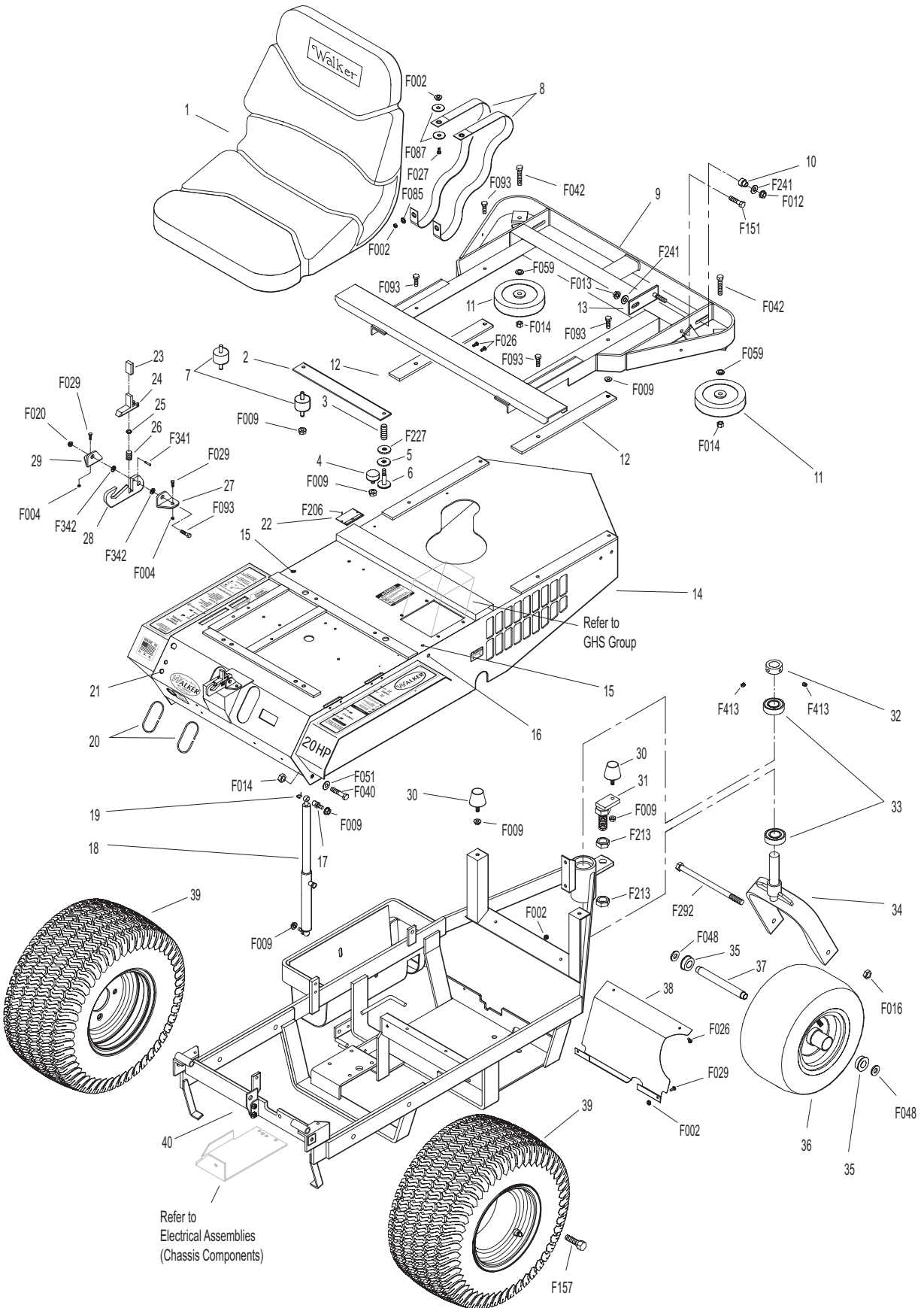

BODY ASSEMBLY (GHS 6.7 BUSHEL MODELS)

ITEM NO.	PART NO.	DESCRIPTION	NO. REQ'D	ITEM NO.	PART NO.	DESCRIPTION	NO. REQ'D
----------	----------	-------------	-----------	----------	----------	-------------	-----------

Body Assembly (GHS 6.7 Bushel Models Only)*

1	5566	Tilt Stop Strap	1
2	5516-8	6.7 Rear Bumper, GHS	1
3	7516-5	Catcher Pivot Bushing	2
4	5162	Roller Wheel (5" Rubber)	2
5	7517-2	Catcher Pivot Plate	2
6	6100-17	Bumper Riser Bar	2

Fasteners

F002	10-24	Keps Nut	2
F009	5/16-18	Whiz Locknut	9
F012	3/8-16	Keps Nut	2
F013	3/8-16	Whiz Locknut	2
F014	3/8-16	ESNA Nut	2
F026	10-24 x 1/2	PPHMS	1
F027	10-24 x 5/8	PPHMS	1
F042	3/8-16 x 2-1/4	Hex Bolt	2
F059	3/8	Wave Spring Washer	2
F085	3/16	Rivet Backup Washer	1
F087	#10 x 7/8	Fender Washer	2
F093	5/16-18 x 1	Hex Bolt	4
F151	3/8-16 x 7/8	Hex Bolt	2
F241	.375 x .875 x .10	Washer	4

* Rear Bumper Assembly for GHS 9.5 Bushel Models is not shown here. Refer to BODY / CHASSIS ASSEMBLY (GHS MODELS), Page 4. Rear Bumper Assembly for SD Models is not shown here. Refer to BODY ASSEMBLY (SD MODELS), Page 8.

NOTE: Refer to BODY / CHASSIS ASSEMBLY (GHS MODELS), Page 4 for all common parts used on both GHS and SD models.

BODY ASSEMBLY (GHS 6.7 BUSHEL MODELS)

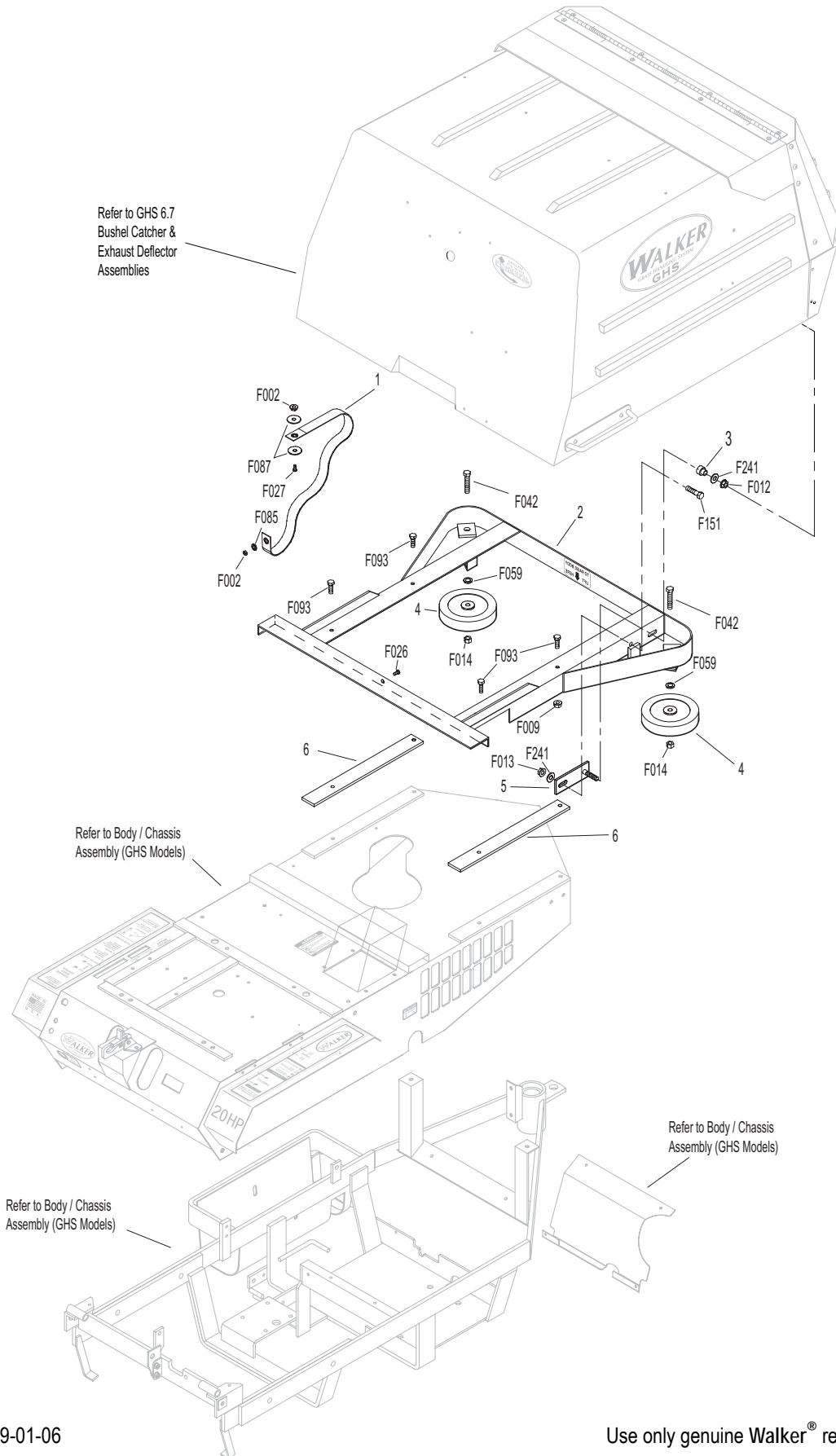

Effective Date 09-01-06

Use only genuine Walker® replacement parts.

BODY ASSEMBLY (SD MODELS)

ITEM NO.	PART NO.	DESCRIPTION	NO. REQ'D	ITEM NO.	PART NO.	DESCRIPTION	NO. REQ'D
Utility Bed Assembly				Fasteners			
1	8650-10	Bed Liner (21.5 x 27.5)	1	F002		10-24 Keps Nut	4
2	5656	Utility Bed (Includes Items # 1 & 3)	1	F005		1/4-20 ESNA Nut	2
3	5845	Rubber Bumper (1.50 OD x 1.25)	2	F009		5/16-18 Whiz Locknut	10
4	5652-3	Utility Bed Mount / LH	1	F014		3/8-16 ESNA Nut	2
5	5651-2	Utility Bed Mount / RH	1	F020		5/16-18 ESNA Nut	2
Rear Bumper Assembly (SD Models Only)*				F033		1/4-20 x 1 PTH Bolt	2
6	7153-3	Cover Plate	1	F034		5/16-18 x 3/4 Hex Bolt	8
7	5112	Rear Bumper	1	F050		1/4 SAE Washer	2
8	5161	Bumper Pad	2	F059		3/8 Wave Spring Washer	2
9	5162	Roller Wheel (5" Rubber)	2	F084		5/16 Wave Spring Washer	2
				F091		5/16-18 x 5/8 Hex Bolt	2
				F128		10-24 x 3/8 PTHMS	4

* Rear Bumper Assembly for GHS Models is not shown here. Refer to BODY / CHASSIS ASSEMBLY (GHS MODELS), Page 4, or BODY ASSEMBLY (GHS 6.7 BUSHEL MODELS), Page 6.

NOTE: Refer to BODY / CHASSIS ASSEMBLY (GHS MODELS), Page 4 for all common parts used on both GHS and SD models.

BODY ASSEMBLY (SD MODELS)

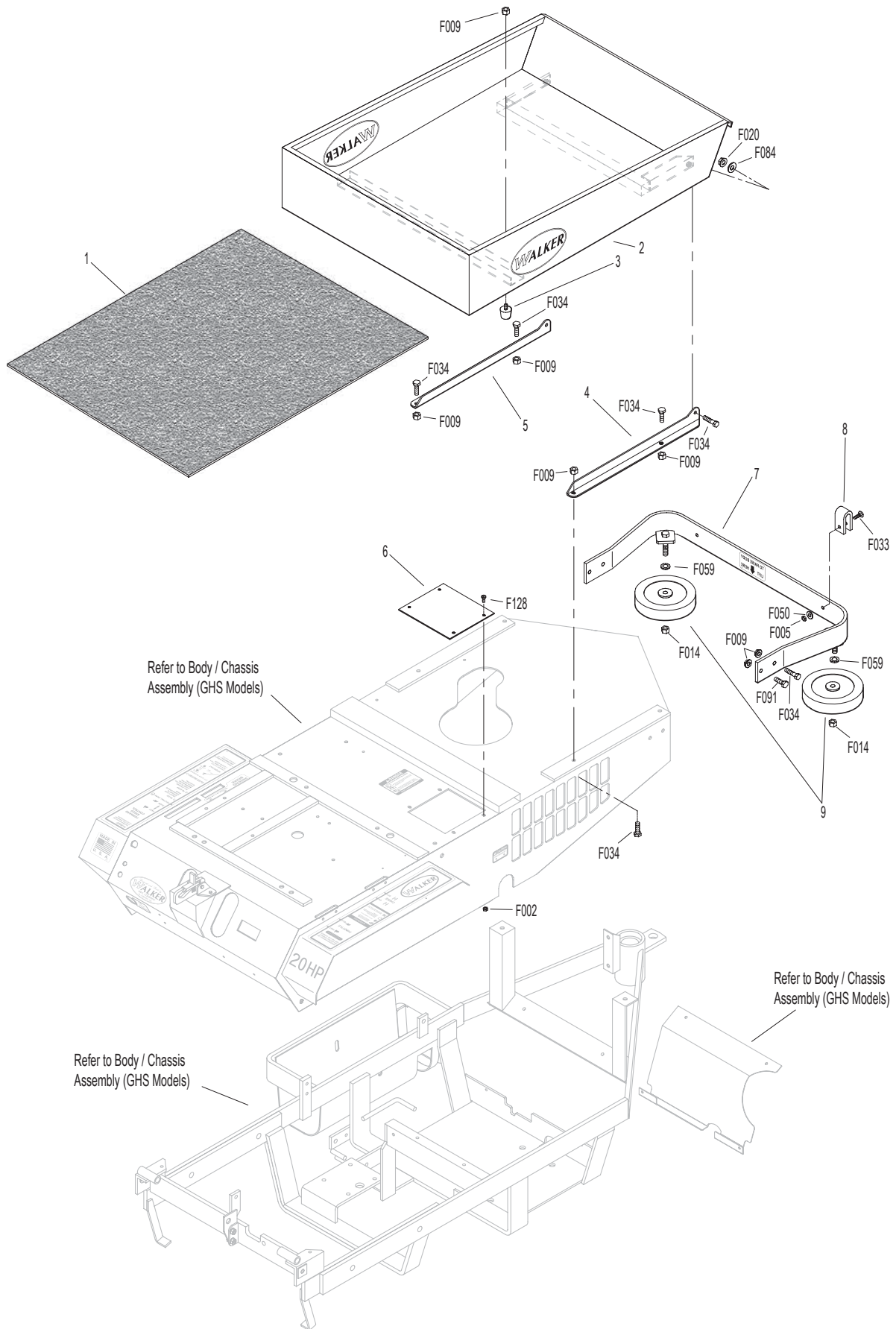

MAIN COMPONENT POWER TRANSMISSION (GHS MODELS)

ITEM NO.	PART NO.	DESCRIPTION	NO. REQ'D	ITEM NO.	PART NO.	DESCRIPTION	NO. REQ'D
Clutch Lever Assembly				44	5221	Extension Spring (3/4 x 4)	2
1	6358-1	Clutch Lever (Includes Items # 2 & 3)	1	45	7833	Cable Clamp (7/8 x 1/4)	2
2	5830	Grease Fitting	7	46	8539	Starter Relay Mount	1
3	7860	Handle Grip	1	47	7241-2	Transmission Drive Pulley (3-1/4 MV) (Includes Items # F067 & F171)	1
4	7303-10	Clutch Actuator Bolt (3/8)	1	48	5268	Bearing with Collar (3/4)	2
5	7380-5	Knuckle Joint (3/8 ID)	1	49	8349	Transmission Belt Tightener Arm	1
6	7226-10	Compression Spring (3/4 x 2-1/2)	1	50	8393-7	Hydro Jackshaft Mount	1
7	8130-5	Pushrod, Clutch Actuator (Threaded Tube)	1		8394-1	Hydro Jackshaft Mount Assembly (Includes Items # 2, 9, 43, 48, 50 & 51)	*
8	8130-10	Clutch Actuator Rod Assembly (Includes Items # 2, 4-7, F054, F336 & F353)	1	51	8273	Jackshaft (3/4 x 7-1/2)	1
9	7201-3	DU Bearing	6	52	7240-3	Jackshaft Drive Pulley (4.15/3V) (Includes Items # F067 & F171)	1
10	7201-5	Inner Race (2-1/4)	1	Fasteners			
11	8368	PTO Belt Tightener	1		F002	10-24 Keps Nut	1
12	5841	Retainer Washer (3/8 x 1-1/4)	4		F003	1/4-28 Hex Nut	2
13	8243-1	Clutch Idler Pulley	1		F004	1/4-20 Keps Nut	3
	8243	Clutch Idler Pulley Assembly (Includes Items # 14, 15 & F070)	*		F005	1/4-20 ESNA Nut	1
14	5265	Bearing (3/4)	1		F009	5/16-18 Whiz Locknut	3
15	8243-3	Hub, Idler Pulley	1		F012	3/8-16 Keps Nut	8
16	8375	PTO Belt Tightener Stop	1		F025	10-24 x 3/8 PPHMS	1
17	7377	Plastic Washer (1 x .438 x .025)	2		F029	1/4-20 x 1/2 Hex Bolt	1
18	7378	Pivot Bearing (7/16 x 9/16)	1		F034	5/16-18 x 3/4 Hex Bolt	2
19	5281-1	Clevis Spring Pin	1		F040	3/8-16 x 1-1/2 Hex Bolt	1
20	5280	Clevis (1/4)	2		F041	3/8-16 x 1-3/4 Hex Bolt	2
21	8305	Brake Actuator Rod	1		F042	3/8-16 x 2-1/4 Hex Bolt	3
22	8370	Bearing, Brake Actuator	1		F043	3/8-16 x 3 Hex Bolt	1
23	5281-5	Clevis Pin (1/4 x 0.80)	1		F047	3/8-16 x 4-1/2 Hex Bolt	1
24	8250	Brake Spring (1/2 x 2-1/2)	1		F054	AN960616 Washer	3
25	8369	Brake Actuator (Includes Items # 2 & 22)	1		F061	1/4 Internal Star Lock Washer	1
PTO Drive Shaft Assembly					F067	3/16 x 3/16 x 1 Key	2
26	7050-1	Dipstick, Gearbox	1		F069	3/32 x 1/2 Cotter Pin	1
27	8371-1	Mount Bracket, Brake Band	1		F070	1-3/4 Internal Snap Ring	1
28	8377	Brake Band Guide	1		F090	1/4-20 x 2-1/2 Hex Bolt	1
29	8050-11	PTO Gearbox / Flange Pulley	1		F116	1/4-20 x 1-1/4 Hex Bolt	1
30	5245	Idler Pulley (3")	2		F121	5/16-18 x 3/8 x 1 SHL Bolt	1
31	7248	Ground Drive Belt, Micro-V	1		F131	5/16-18 x 1/2 Hex Bolt	2
32	7275-9	Quick Coupler Installation Tool	**		F132	1/4-20 x 2-3/4 Hex Bolt	1
33	7275-16	Universal Joint Tube Assembly (Spline)	1		F168	5/16 Split Lock Washer	14
34	7523-2	Clevis Pin w/Hole (1/4 x 5/8)	1		F171	5/16-18 x 3/8 Set Screw	4
35	8304	Brake Band (14-1/2)	1		F178	1/4 x 1 Fender Washer	1
36	6251-1	Drive Belt (3VX385)	1		F182	1/4 x 5/8 x 1/8 Washer	2
37	7236-1	PTO Drive Pulley (4-1/2/3V) (Includes Items # F168 & F226)	1		F186	5/64 x 1/2 Cotter Pin	1
38	8237-2	Engine Pulley, Bolt On (4/3.8/3V) (Includes Items # F168 & F226)	1		F226	5/16-18 x 7/8 Hex Bolt	14
39	8230	Engine PTO Belt	1		F241	.375 x .875 x .10 Washer	1
Jackshaft Assembly					F261	AN960616L Washer	1
40	7245-1	Idler Pulley (3/8 Groove)	1		F336	3/8-16 Jam Nut	1
41	6325-2	Spacer Bushing (5/16)	2		F353	3/8-16 ESNA LP Nut	1
42	8349-2	Idler Arm	1	* Service Part Only			
43	7201-4	Inner Race (1-1/2)	2	** The Quick Coupler Installation Tool is used to assist the installation of the Quick Coupler Tube and PTO Shaft connection by holding the disconnect ring in the retracted position when joined to the tractor spline shaft on the PTO gearbox.			

Use only genuine Walker® replacement parts.

Effective Date 09-01-06

MAIN COMPONENT POWER TRANSMISSION (GHS MODELS)

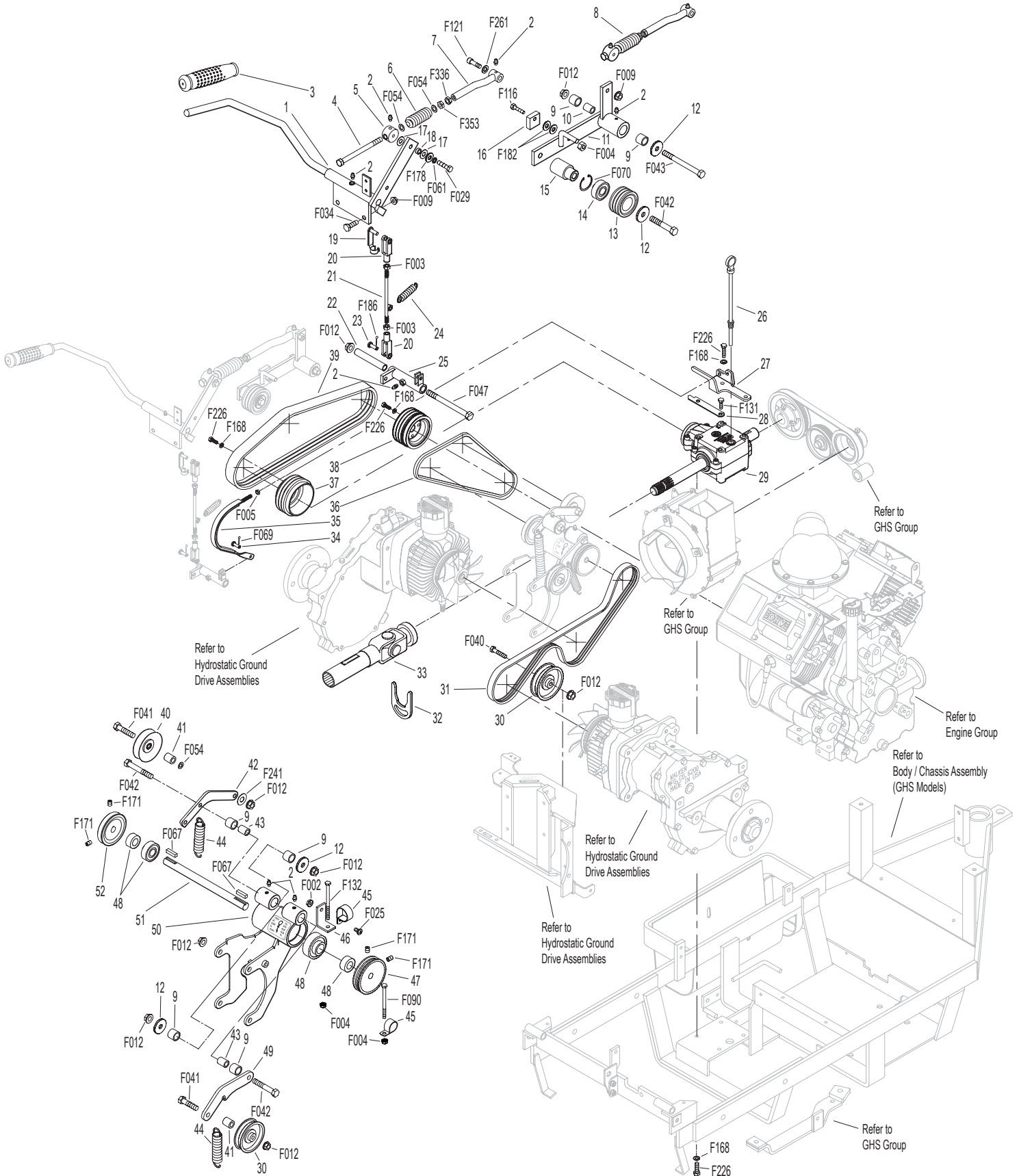

Effective Date 09-01-06

Use only genuine Walker® replacement parts.

MAIN COMPONENT POWER TRANSMISSION (SD MODELS)

ITEM NO.	PART NO.	DESCRIPTION	NO. REQ'D	ITEM NO.	PART NO.	DESCRIPTION	NO. REQ'D
Clutch Lever Assembly				44	5221	Extension Spring (3/4 x 4)	2
1	6358-1	Clutch Lever (Includes Items # 2 & 3)	1	45	7833	Cable Clamp (7/8 x 1/4)	2
2	5830	Grease Fitting	7	46	8539	Starter Relay Mount	1
3	7860	Handle Grip	1	47	7241-2	Transmission Drive Pulley (3-1/4 MV) (Includes Items # F067 & F171)	1
4	7303-10	Clutch Actuator Bolt (3/8)	1	48	7394-6	Idler Pulley Spring Mount	1
5	7380-5	Knuckle Joint (3/8 ID)	1	49	5268	Bearing with Collar (3/4)	2
6	7226-10	Compression Spring (3/4 x 2-1/2)	1	50	8349	Transmission Belt Tightener Arm	1
7	8130-5	Pushrod, Clutch Actuator (Threaded Tube)	1	51	8393-7	Hydro Jackshaft Mount	1
8	8130-10	Clutch Actuator Rod Assembly (Includes Items # 2, 4-7, F054, F336 & F353)	1		8394-1	Hydro Jackshaft Mount Assembly (Includes Items # 2, 9, 43, 49, 51 & 52)	*
9	7201-3	DU Bearing	6	52	8273	Jackshaft (3/4 x 7-1/2)	1
10	7201-5	Inner Race (2-1/4)	1	53	7240-3	Jackshaft Drive Pulley (4.15/3V) (Includes Items # F067 & F171)	1
11	8368	PTO Belt Tightener	1	Fasteners			
12	5841	Retainer Washer (3/8 x 1-1/4)	4		F002	10-24 Keps Nut	1
13	8243-1	Clutch Idler Pulley	1		F003	1/4-28 Hex Nut	2
	8243	Clutch Idler Pulley Assembly (Includes Items # 14, 15 & F070)	*		F004	1/4-20 Keps Nut	3
14	5265	Bearing (3/4)	1		F005	1/4-20 ESNA Nut	1
15	8243-3	Hub, Idler Pulley	1		F009	5/16-18 Whiz Locknut	3
16	8375	PTO Belt Tightener Stop	1		F012	3/8-16 Keps Nut	8
17	7377	Plastic Washer (1 x .438 x .025)	2		F025	10-24 x 3/8 PPHMS	1
18	7378	Pivot Bearing (7/16 x 9/16)	1		F029	1/4-20 x 1/2 Hex Bolt	1
19	5281-1	Clevis Spring Pin	1		F034	5/16-18 x 3/4 Hex Bolt	2
20	5280	Clevis (1/4)	2		F040	3/8-16 x 1-1/2 Hex Bolt	1
21	8305	Brake Actuator Rod	1		F041	3/8-16 x 1-3/4 Hex Bolt	2
22	8370	Bearing, Brake Actuator	1		F042	3/8-16 x 2-1/4 Hex Bolt	3
23	5281-5	Clevis Pin (1/4 x 0.80)	1		F043	3/8-16 x 3 Hex Bolt	1
24	8250	Brake Spring (1/2 x 2-1/2)	1		F047	3/8-16 x 4-1/2 Hex Bolt	1
25	8369	Brake Actuator (Includes Items # 2 & 22)	1		F054	AN960616 Washer	3
PTO Drive Shaft Assembly					F061	1/4 Internal Star Lock Washer	1
26	7050-1	Dipstick, Gearbox	1		F067	3/16 x 3/16 x 1 Key	2
27	8371-1	Mount Bracket, Brake Band	1		F069	3/32 x 1/2 Cotter Pin	1
28	8377	Brake Band Guide	1		F070	1-3/4 Internal Snap Ring	1
29	8050-11	PTO Gearbox / Flange Pulley	1		F090	1/4-20 x 2-1/2 Hex Bolt	2
30	5245	Idler Pulley (3")	2		F116	1/4-20 x 1-1/4 Hex Bolt	1
31	7248	Ground Drive Belt, Micro-V	1		F121	5/16-18 x 3/8 x 1 SHL Bolt	1
32	7275-9	Quick Coupler Installation Tool	**		F131	5/16-18 x 1/2 Hex Bolt	2
33	7275-16	Universal Joint Tube Assembly (Spline)	1		F168	5/16 Split Lock Washer	14
34	7523-2	Clevis Pin w/Hole (1/4 x 5/8)	1		F171	5/16-18 x 3/8 Set Screw	4
35	8304	Brake Band (14-1/2)	1		F178	1/4 x 1 Fender Washer	1
36	6251-1	Drive Belt (3VX385)	1		F182	1/4 x 5/8 x 1/8 Washer	2
37	7236-1	PTO Drive Pulley (4-1/2/3V) (Includes Items # F168 & F226)	1		F186	5/64 x 1/2 Cotter Pin	1
38	8237-2	Engine Pulley, Bolt On (4/3.8/3V) (Includes Items # F168 & F226)	1		F226	5/16-18 x 7/8 Hex Bolt	14
39	8230	Engine PTO Belt	1		F241	.375 x .875 x .10 Washer	1
Jackshaft Assembly					F261	AN960616L Washer	1
40	7245-1	Idler Pulley (3/8 Groove)	1		F336	3/8-16 Jam Nut	1
41	6325-2	Spacer Bushing (5/16)	2		F353	3/8-16 ESNA LP Nut	1
42	8349-2	Idler Arm	1	* Service Part Only			
43	7201-4	Inner Race (1-1/2)	2	** The Quick Coupler Installation Tool is used to assist the installation of the Quick Coupler Tube and PTO Shaft connection by holding the disconnect ring in the retracted position when joined to the tractor spline shaft on the PTO gearbox.			

Use only genuine Walker® replacement parts.

Effective Date 09-01-06

MAIN COMPONENT POWER TRANSMISSION (SD MODELS)

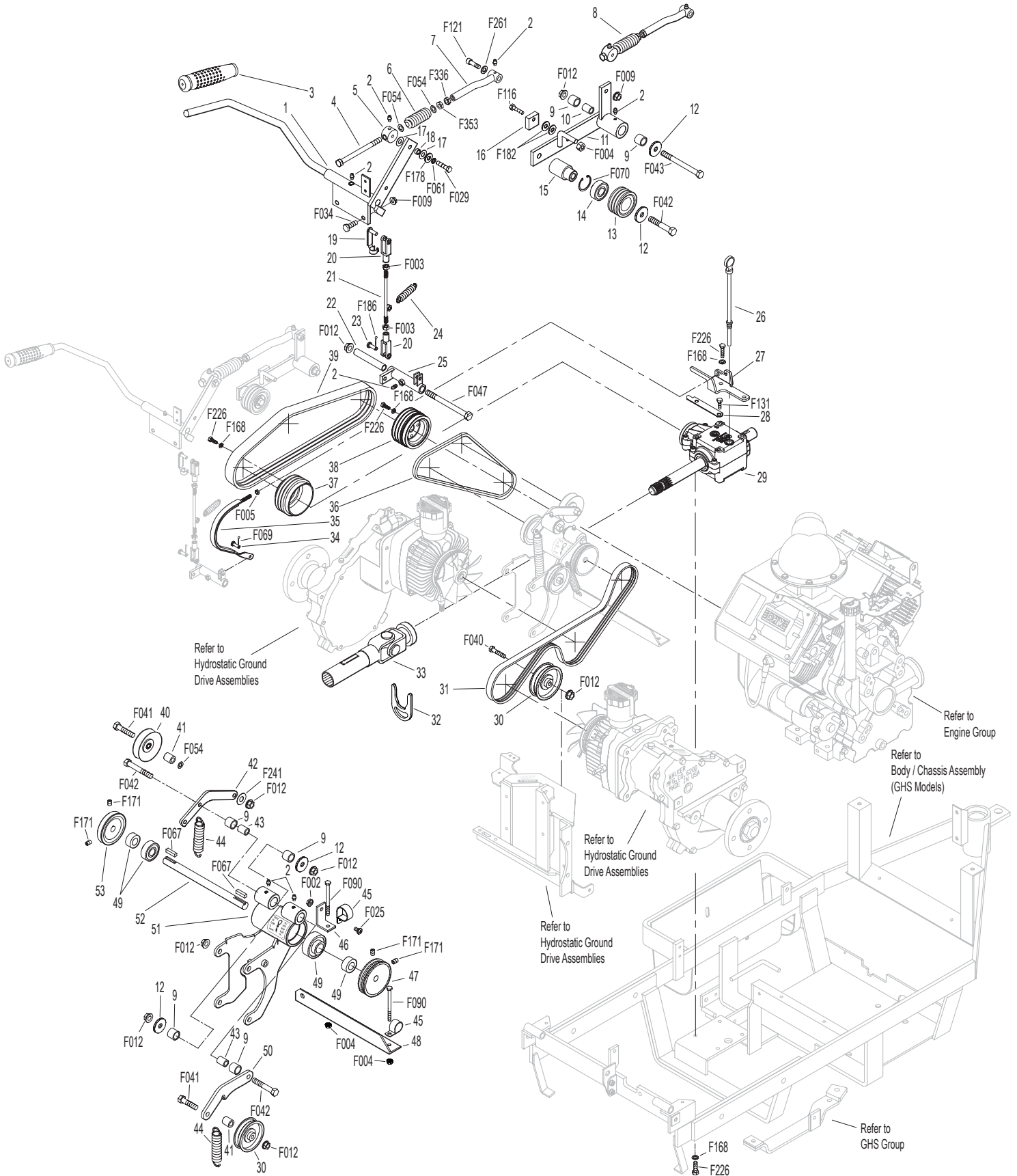

Effective Date 09-01-06

Use only genuine Walker® replacement parts.

ENGINE GROUP

ITEM NO.	PART NO.	DESCRIPTION	NO. REQ'D	ITEM NO.	PART NO.	DESCRIPTION	NO. REQ'D
Precleaner Assembly				Engine & Exhaust Assemblies			
1	7026-2	Remote Precleaner (Includes Item # 2)	1	24	5082	Fuel Tank Cap (Includes Item # 25)	*
2	7840	Hose Clamp (1-5/16 to 2-1/4)	3	25	5082-2	Fuel Cap Seal	*
3	6028-1	Precleaner Tube	1	26	5083-2	Tank Tube Elbow	1
4	7027	Elbow, Precleaner	1	27	5879-3	Hose Clamp (1/2)	4
5	6029	Hose Clamp (2-1/2)	2	28	5083-1	Bushing, Rubber	*
6	6087-1	Air Intake Hose	1	29	5086	Fuel Line (In Tank P/U)	1
7	5088-11	Air Cleaner Cap (Includes Item # 13)	1	30	5975-3	Cable Tie (50# x 7")	2
8	5088-2	Air Cleaner Band	1	31	8015-3	Fuel Line, Tank (1/4 x 24-1/2)	1
9	5090-1	Air Cleaner Cartridge	1	32	NS	Fuel Line, Engine (Kohler)	*
10	6090-10	Air Cleaner Assembly (Includes Items # 7, 9, 11-14 & 15)	*	33	5020	Fuel Filter	1
11	5090-3	Safety Filter Insert	1	34	8023	Fuel Tank Support	1
12	5090-2	Vacuator Valve	1	35	5020-2	Fuel Filter, In Tank	1
13	5088-5	Air Cleaner Draw Latch	2	36	6046-2	Fuel Tank, 3.0 gal., Gas (Includes Items # 24, 25 & 28)	1
14	5091-9	Street Elbow 90° (1/8 x 1/8)	1				
15	5091-11	Air Flow Indicator & Nipple	1				
Fuel Tank Assembly				Fasteners			
16	NS	20 HP Engine (Kohler CH20S, Spec. # 64757)	1	F002		10-24 Keps Nut	2
17	NS	Oil Filter (Kohler 2805001)	1	F004		1/4-20 Keps Nut	5
18	NS	Gasket (Kohler 2404102)	2	F009		5/16-18 Whiz Locknut	2
19	NS	Nut (Kohler M-0841080)	4	F025		10-24 x 3/8 PPHMS	2
20	6013-3	Muffler	1	F029		1/4-20 x 1/2 Hex Bolt	2
21	6013-7	Muffler Heat Shield	1	F031		1/4-20 x 5/8 Hex Bolt	3
22	6013-6	Muffler Heat Deflector	1	F050		1/4 SAE Washer	2
23	6013-5	Muffler Brace	1	F051		3/8 SAE Washer	2
				F061		1/4 Internal Star Lock Washer	2
				F063		3/8 Internal Star Lock Washer	2
				F091		5/16-18 x 5/8 Hex Bolt	2
				F120		AN960416 Washer	2
				F151		3/8-16 x 7/8 Hex Bolt	2
				F183		.312 x .700 x .074 Washer	2
				F184		1/4-20 x 1/2 Hex Bolt SS	7
				F185		1/4 Internal Star Lock SS	5
				F218		7/16 Split Lock Washer	4
				F219		7/16-14 x 1-1/4 Hex Bolt	4

* Service Part Only

NOTE: Refer to Kohler Engine Decal (NS) for Engine Identification Numbers.

ENGINE GROUP

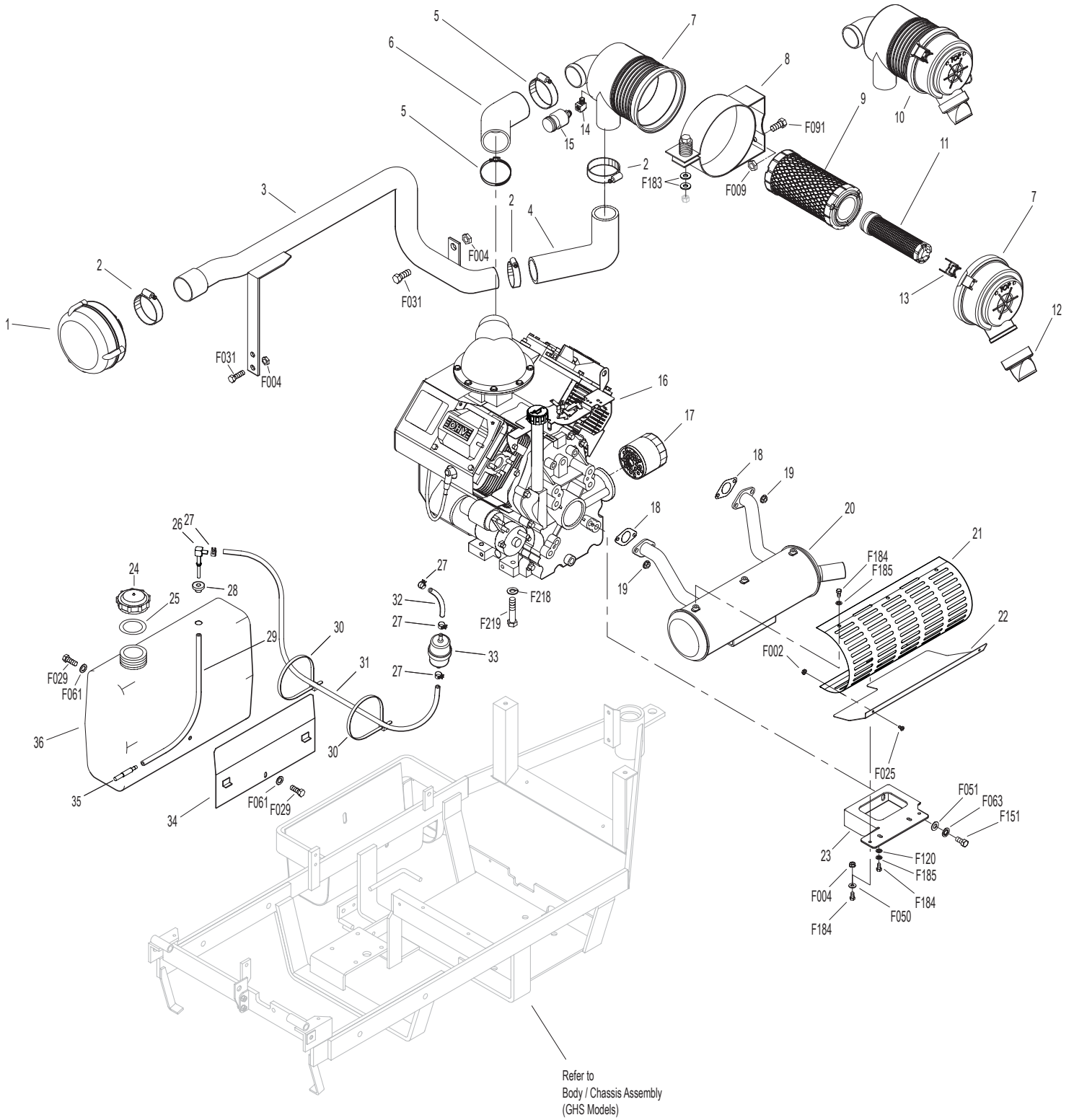

HYDROSTATIC GROUND DRIVE ASSEMBLIES

ITEM NO.	PART NO.	DESCRIPTION	NO. REQ'D	ITEM NO.	PART NO.	DESCRIPTION	NO. REQ'D
Transmission Lockout Assembly				Transmission Repair Parts			
1	5028-3	Transmission Lockout Assembly with Mount* (Includes Items # 2-5, F023, F027 & F081)		26	5025-5	Input Shaft	*
2	5847	Plastic Tip	2	27	5025-8	Bearing, Input Shaft	*
3	5057	Lockout Cam (Includes Item # F081)	2	28	5025-7	Snap Ring	*
4	5028-5	Lockout Lever	2	29	5025-2	Seal, Input Shaft	*
5	5027-5	Lockout Mount	1	30	5022	Reservoir to Casting Gasket	*
Ground Drive Assemblies				31	5024	Reservoir Cap and Gasket	*
6	6209-1	Bridge Assembly	1	32	5023	Transmission Reservoir Kit	*
7	6243-2	Hydro Fan, CCW	1	33	5023-1	Rubber Bladder	*
8	5026	Hydrostatic Drive, CW (700-041)	1	34	5025-6	O-Ring & Plug	*
9	6206-1	Air Vent Valve	*	35	5025-3	Seal, Control Shaft	*
10	6200-9	Gear Drive Axle Assembly (Includes Items # 9 & 11)	2	Fasteners			
11	6207-12	Pipe Plug (1/4 NPTF)	4	F012	3/8-16 Keps Nut		1
12	5126	Cable Retainer (Uses existing bolt on Gear Axle Drive Assembly)	1	F023	10-24 ESNA Nut		2
13	6233-1	Pinion Gear	2	F027	10-24 x 5/8 PPHMS		2
14	6234	Spacer, Pinion Gear	2	F036	1/4-20 x 1/2 SBH Screw		2
15	6201	O-Ring Seal	2	F038	3/8-16 x 1 Hex Bolt		4
16	7244	Hydro Pulley (3-7/8/MV) (Includes Items # F064 & F359)	2	F040	3/8-16 x 1-1/2 Hex Bolt		4
17	6243-1	Hydro Fan, CW	1	F043	3/8-16 x 3 Hex Bolt		6
18	5025	Hydrostatic Drive, CCW (700-042)	1	F051	3/8 SAE Washer		2
Deck Support Arm Assemblies				F053	7/16 Internal Star Lock Washer		4
19	6430-10	Outboard Mount, LH	1	F063	3/8 Internal Star Lock Washer		15
20	6430-2	Deck Support Arm, LH (Includes Item # 24)	1	F064	1/8 x 1/2 Woodruff Key (#3)		4
21	5775-2	Hitch Pin (# 6)	2	F081	A/A45D Aluminum Pop Rivet		2
22	6430-1	Deck Support Arm, RH (Includes Item # 24)	1	F160	External Snap Ring (.669 Shaft)		2
23	6430-9	Outboard Mount, RH	1	F178	1/4 x 1 Fender Washer		2
24	5830	Grease Fitting	2	F194	7/16 x 1-1/4 x 1/8 Washer		2
25	6840-1	Support Arm Bushing (2-1/16)	2	F200	7/16-20 x 3 Grade 8 Bolt		2
				F244	7/16-20 x 3/4 Hex Bolt		2
				F262	3/8-16 x 4 Hex Bolt All Thread		1
				F359	5/16-18 x 5/16 Set Screw (Unbrako Knurl Point)		4
				F416	3/8-16 x 4 Soc Head Cap Screw		1
				* Service Part Only			

Use only genuine Walker® replacement parts.

Effective Date 09-01-06

HYDROSTATIC GROUND DRIVE ASSEMBLIES

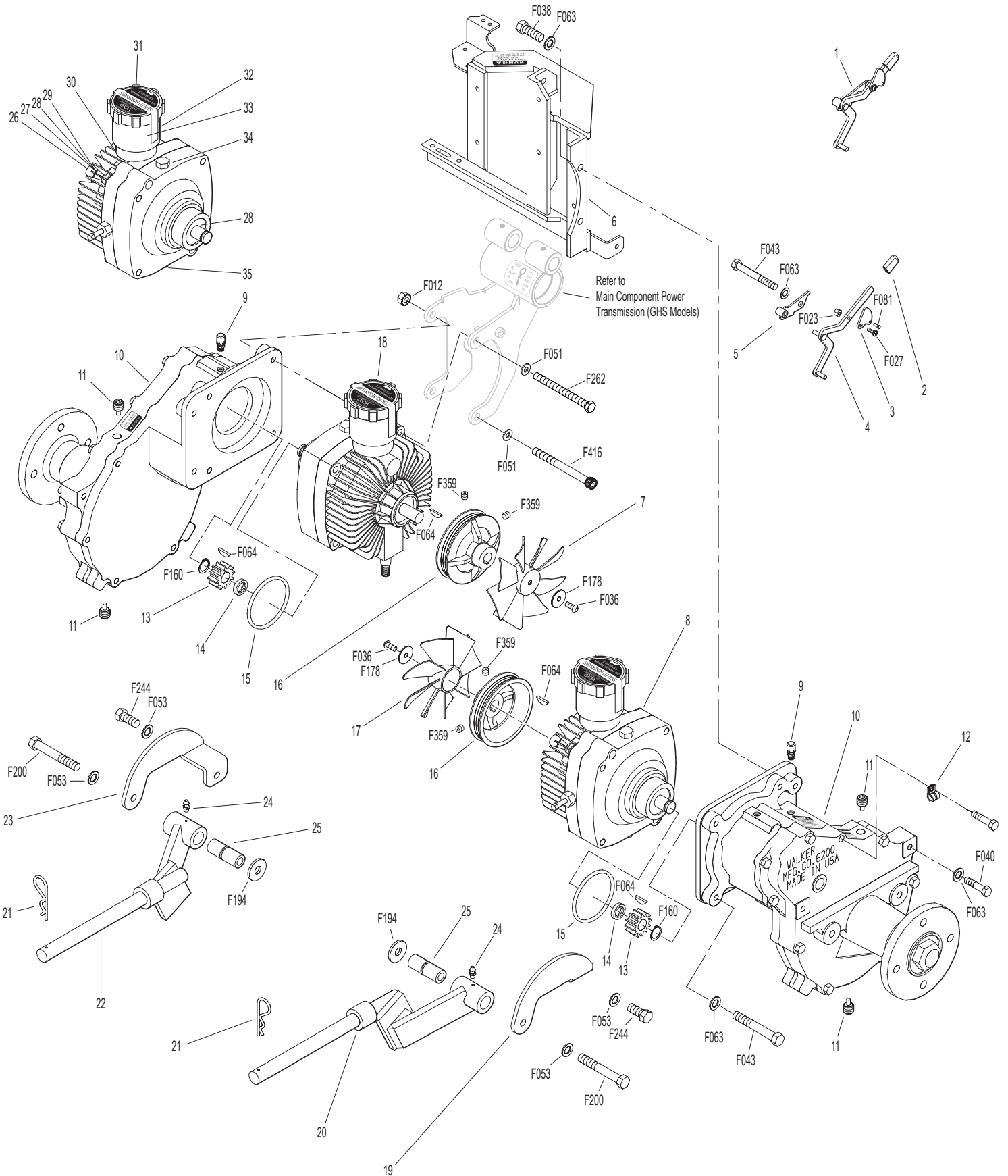

Effective Date 09-01-06

Use only genuine Walker® replacement parts.

STEERING CONTROL ASSEMBLIES

ITEM NO.	PART NO.	DESCRIPTION	NO. REQ'D	ITEM NO.	PART NO.	DESCRIPTION	NO. REQ'D
Transmission Spring Assemblies				33	5281-5	Clevis Pin (1/4 x 0.80)	1
1	6199	Transmission Spring Assembly (RH) (Includes Items # 2-8, F003, F287, F320 & F352)	*	34	5470-1	Speed Control Stop	1
2	5552	Ball Joint (1/4-28)	2	35	5450-3	Steering Lever Assembly, RH / Adj. (Includes Items # 16, 21, 36, F188, F198 & F345)	1
3	5192-1	Spring Plunger (Male)	2		5450-5	Steering Lever Arm, RH / Adj.	*
4	5194	Plunger Sleeve	2	36	5453-10	Steering Lever Handle / Adj. (Includes Items # 21 & F345)	2
5	5193	Washer (3/4 x 1 x .085)	2	37	5862	FSC Knob	1
6	6191	Spring Slide (4-3/4)	1	38	7170	FSC Lever Assembly (Includes Item # 16)	1
7	5195-1	Compression Spring (1 x 6-1/4)	2	39	5213-1	Control Rod, RH (15")	1
8	6196	Spring Slide Cap	1	Fasteners			
9	5197	J-Bolt	1	F003	1/4-28 Hex Nut	3	
10	5191	Spring Slide (3-5/8)	1	F004	1/4-20 Keps Nut	8	
11	5199	Transmission Spring Assembly (LH) (Includes Items # 2-5, 7, 9, 10, F003, F146, F287 & F352)	*	F007	5/16-18 Jam Nut	1	
Steering Lever & FSC Assemblies				F008	5/16-24 Keps Nut	2	
12	5214-2	Ball Joint (5/16-24) Nylon Lined	2	F009	5/16-18 Whiz Locknut	1	
13	5173	FSC Actuator Rod	1	F010	5/16-24 ESNA Nut	2	
14	5172	Bearing, Nylon (.255 x .379 x .250)	1	F012	3/8-16 Keps Nut	2	
15	5142-2	FSC Actuator Cam	1	F024	5/16-24 Jam Nut	2	
16	5830	Grease Fitting	6	F029	1/4-20 x 1/2 Hex Bolt	2	
17	6212	Transmission Control Arm, RH	1	F032	1/4-20 x 3/4 Hex Bolt	4	
18	5141	FSC Friction Washer (1-1/2 x 3/8 x 1/16)	2	F034	5/16-18 x 3/4 Hex Bolt	1	
19	5140-15	FSC Friction Body (Includes Item # 16)	1	F050	1/4 SAE Washer	3	
20	5142-7	FSC Key W/Stop	1	F051	3/8 SAE Washer	2	
	5140-13	FSC Control Assembly (Includes Items # 16, 18-20, F192 & F193)	*	F064	1/8 x 1/2 Woodruff Key (#3)	2	
21	5850-2	Handle Grip, Foam (5-1/2)	2	F068	1/8 x 1 Cotter Pin	1	
22	5212-2	Transmission Control Arm, LH	1	F069	3/32 x 1/2 Cotter Pin	1	
23	5213-2	Control Rod, LH (6")	1	F093	5/16-18 x 1 Hex Bolt	1	
24	5223	Extension Spring (1/4 x 5-1/2)	2	F146	1/4-20 Jam Nut	1	
25	5450	D-Clip	2	F182	1/4 x 5/8 x 1/8 Washer	3	
26	5463	Steering Lever Actuator	2	F183	.312 x .700 x .074 Washer	2	
27	5214-1	Bearing (.320 x .438 x .250)	2	F186	5/64 x 1/2 Cotter Pin	1	
28	5391-3	Steering Lever Support	1	F188	1/4-20 Self-Locking Nut	4	
29	5217	Pivot Pin, Steering Lever	1	F192	3/8-24 Self-Locking Nut	1	
30	5451-3	Steering Lever Assembly, LH / Adj. (Includes Items # 16, 21, 36, F188, F198 & F345)	1	F193	3/8 Belleville Spring Washer	3	
	5451-5	Steering Lever Arm, LH / Adj.	*	F198	.250 x .625 x .040 Washer, SS	2	
31	5219	Extension Spring (3/4 x 6-3/4)	1	F287	1/4-28 Keps Nut	2	
32	5280-1	Turnbuckle Clevis 1/4"	1	F320	1/8 x 3/4 Split Spring Pin	1	
				F345	1/4-20 x .770 Knurled Bolt	4	
				F352	5/32 x 1 Heavy Duty Roll Pin	2	
				F401	.504 x .751 x .030 Washer	1	
				* Service Part Only			

Use only genuine Walker® replacement parts.

Effective Date 09-01-06

STEERING CONTROL ASSEMBLIES

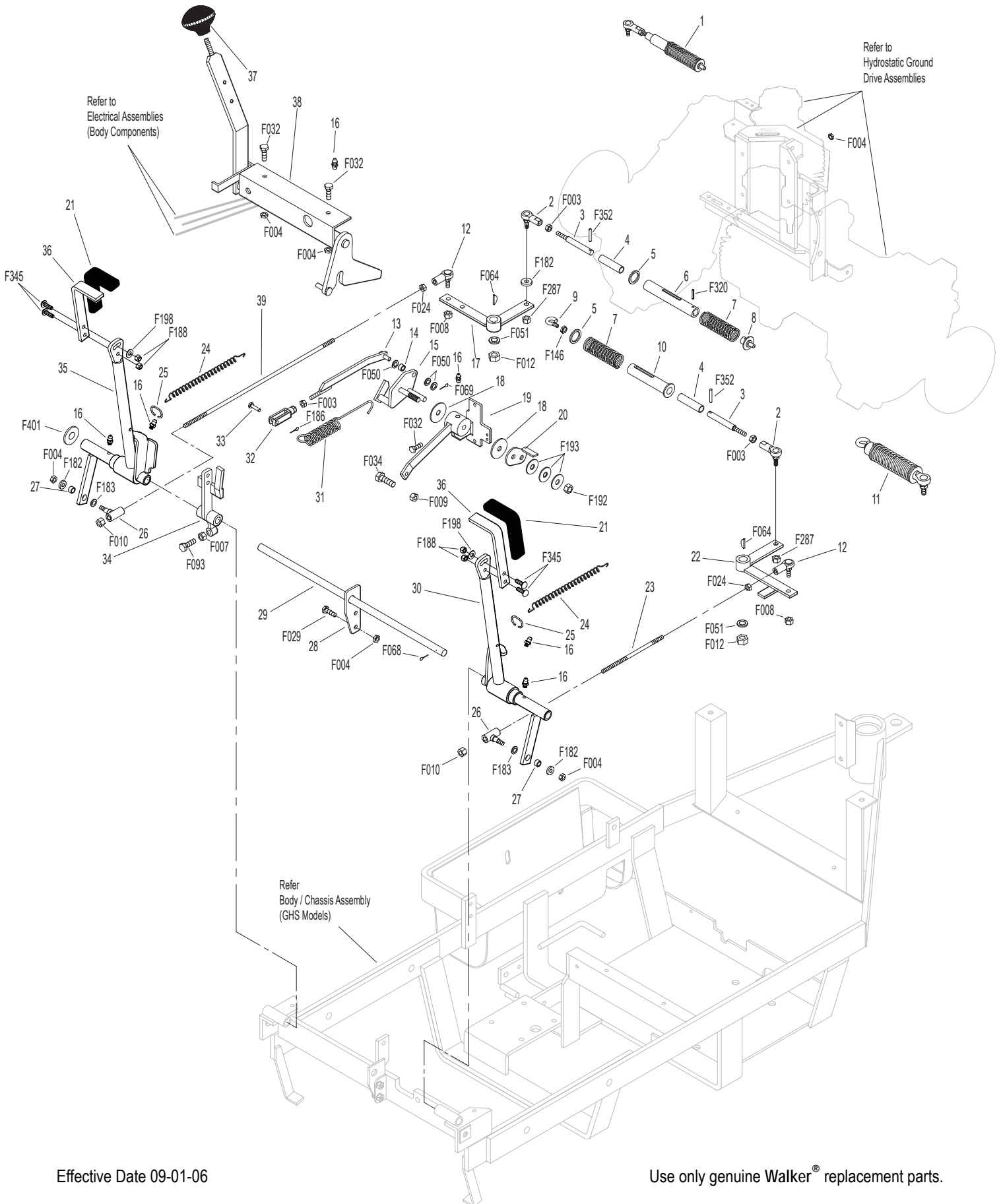

Effective Date 09-01-06

Use only genuine Walker® replacement parts.

THROTTLE & CHOKE CONTROL ASSEMBLIES

ITEM NO.	PART NO.	DESCRIPTION	NO. REQ'D	ITEM NO.	PART NO.	DESCRIPTION	NO. REQ'D
Throttle & Choke Control Assemblies				Fasteners			
1	8121-1	Throttle Cable	1		F004	1/4-20 Keps Nut	4
2	8122-1	Choke Cable	1		F005	1/4-20 ESNA Nut	2
3	5172	Bearing, Nylon (.255 x .379 x .250)	2		F029	1/4-20 x 1/2 Hex Bolt	4
4	5108-7	Control Lock Tab	2		F050	1/4 SAE Washer	2
5	5108-10	Friction Washer (.125)	2		F164	10-24 x 1/4 x 3/8 SHL Bolt	2
6	5108-1	Control Lever, Throttle & Choke	2		F201	1/4 Belleville Spring Washer	4
7	5108-5	Throttle Control Knob, Red	1				
8	5108-11	Friction Washer (.062)	2	*		Service Part Only	
9	5108-8	Control Bracket	2				
10	7108	Control Assembly (Includes Items # 4-6, 8, 9 & F201)	2				
	8121	Throttle Control and Cable Assembly (Includes Item # 7)	*				
	8122	Choke Control and Cable Assembly (Includes Item # 11)	*				
11	5108-6	Choke Control Knob, Black	1				
12	8123	Insulation Sleeve (3/8 x 6)	1				
13	5975-3	Cable Tie (50# x 7")	1				
14	5975-1	Cable Tie (18# x 3-3/4")	1				

Use only genuine Walker® replacement parts.

Effective Date 09-01-06

THROTTLE & CHOKE CONTROL ASSEMBLIES

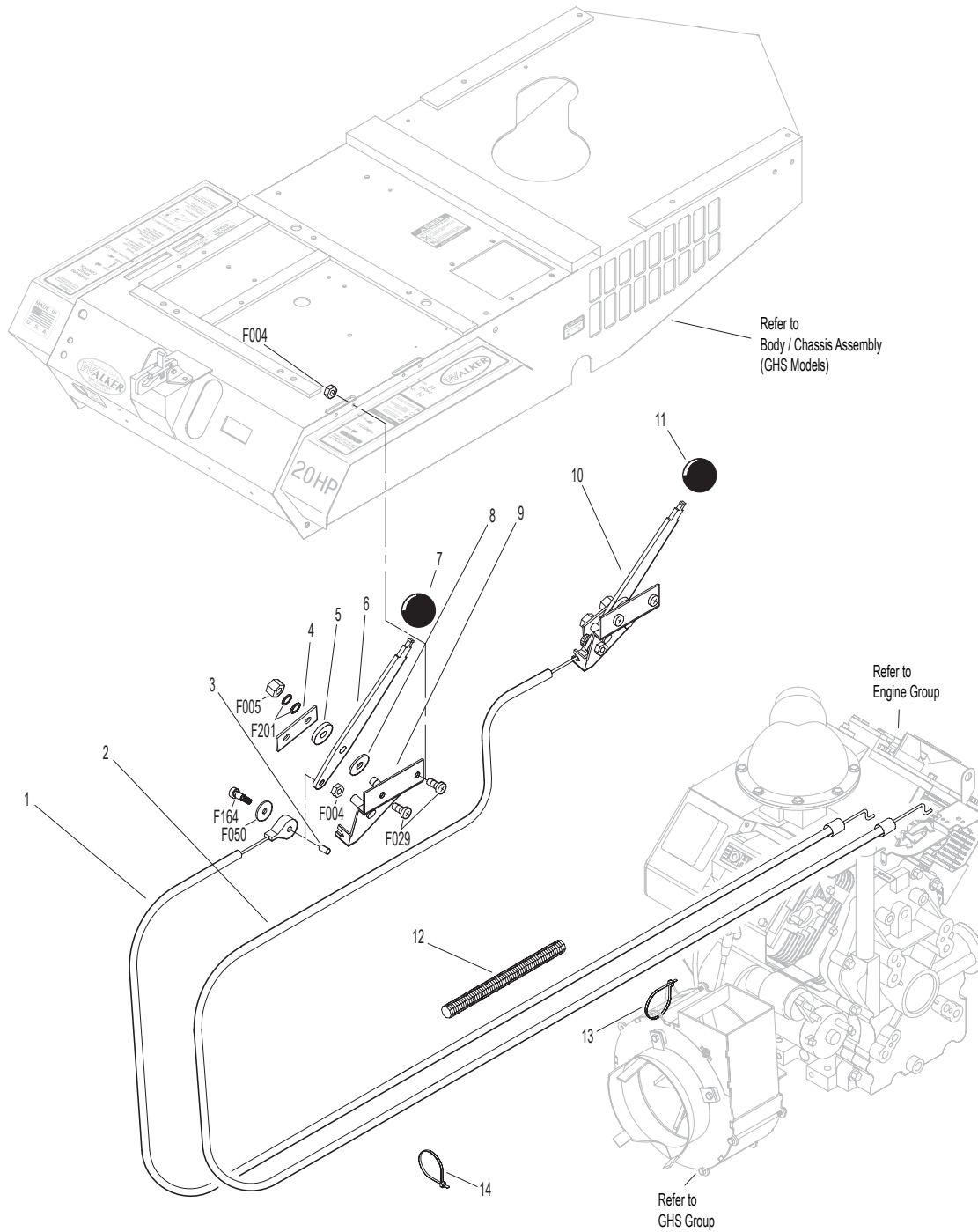

PARKING BRAKE ASSEMBLY

ITEM NO.	PART NO.	DESCRIPTION	NO. REQ'D	ITEM NO.	PART NO.	DESCRIPTION	NO. REQ'D
Parking Brake Assembly				Fasteners			
1	7406-1	Handle Grip, Red	1	F002		10-24 Keps Nut	2
2	7406-8	Parking Brake Lever (4-1/4)	1	F003		1/4-28 Hex Nut	1
3	7406-2	Lever Mount	1	F004		1/4-20 Keps Nut	4
4	5830	Grease Fitting	1	F025		10-24 x 3/8 PPHMS	2
5	7407	Clevis Pin (3/16 x 1/2)	2	F029		1/4-20 x 1/2 Hex Bolt	3
6	7404	Brake Actuator Arm	2	F032		1/4-20 x 3/4 Hex Bolt	1
7	7405	Pin, Transmission Lock	2	F054		AN960616 Washer	2
8	7402	Clevis	2	F072		1/4 "E" Retainer Ring	2
9	7408	Compression Spring (1/2 x 3/4)	2	F086		#10 SAE Washer	4
10	7415	Rubber Dust Shield (5/8 x 3/8 x 1/32)	2	F109		1/8 x 5/8 Roll Pin	2
11	5567-3	O-Ring Seal (1/4 x 3/8)	4	F111		1/8 x 3/4 Cotter Pin	1
12	7403	Plunger Bushing, Gear Axle	2	F112		5/8 x 1-1/4 x .03 Washer	2
13	7404-1	Brake Actuator Mount	2	F127		1/16 x 1/2 Cotter Pin	4
14	7412	Clevis Pin (3/16 x 5/8)	2	F261		AN960616L Washer	5
15	5833	Cable Clamp (1/4)	2	F287		1/4-28 Keps Nut	1
16	7410	Brake Control Cable, LH (25.5")	1				
17	7409	Brake Control Cable, RH (20.5")	1				
18	7401-3	Cable Mount Bracket	1				
19	7401-1	Cable Pull Rod	1				
20	5552	Ball Joint (1/4-28)	1				

Use only genuine Walker[®] replacement parts.

Effective Date 09-01-06

PARKING BRAKE ASSEMBLY

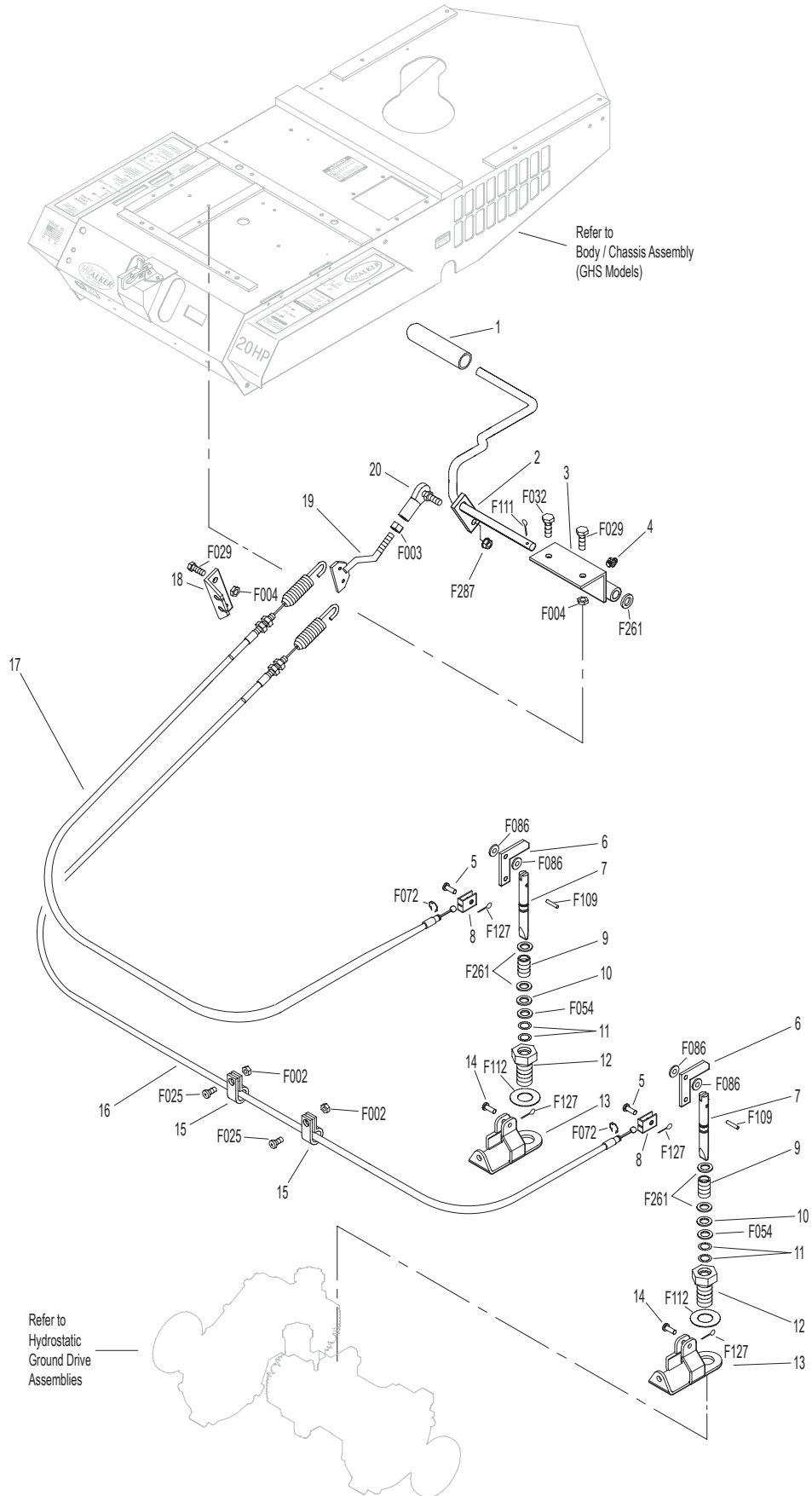

Effective Date 09-01-06

Use only genuine Walker® replacement parts.

GHS GROUP

ITEM NO.	PART NO.	DESCRIPTION	NO. REQ'D	ITEM NO.	PART NO.	DESCRIPTION	NO. REQ'D
Delivery Chute Assembly				Fasteners			
When Optional 6.7 Bushel Catcher Assembly is purchased, Item # 6 is replaced by P/N 5511-3 (Delivery Chute, with Clips, 6.7).				F002		10-24 Keps Nut	10
1	5515-2	Elbow Delivery Spout	1	F004		1/4-20 Keps Nut	8
2	5592-13	Backing Plate, Grass-Pak® Switch	1	F009		5/16-18 Whiz Locknut	1
3	5592-12	Mount Plate, Grass-Pak® Switch	1	F012		3/8-16 Keps Nut	3
4	5578	Rear Clip, Chute Mount	1	F025		10-24 x 3/8 PPHMS	2
5	5577	Side Clip, Chute Mount	2	F026		10-24 x 1/2 PPHMS	2
6	8511-1	Delivery Chute, with Clips, 9.5	1	F029		1/4-20 x 1/2 Hex Bolt	3
		(Includes Items # 4, 5, 7, F362 & F411)		F034		5/16-18 x 3/4 Hex Bolt	1
	5511-3	Delivery Chute, with Clips, 6.7	*	F039		3/8-16 x 1-1/4 Hex Bolt	1
		(Includes Items # 4, 5, 7, F362 & F411)		F040		3/8-16 x 1-1/2 Hex Bolt	1
7	5578-10	Front Clip, Chute Mount	1	F042		3/8-16 x 2-1/4 Hex Bolt	1
8	7530-4	Body Chute (10.5 Blower)	1	F050		1/4 SAE Washer	1
Blower Belt Tightener Assembly				F054		AN960616 Washer	1
9	7238-6	Blower Drive Pulley	1	F061		1/4 Star Lock Washer	2
		(Includes Items # F075, F114 & F231)		F067		3/16 x 3/16 x 1 Key	1
10	7234-1	Blower Belt (Micro-V)	1	F075		5/16-18 x 1/2 SQH Set Screw	2
11	7239-1	Blower Pulley (Mirco-V)	1	F079		66AAD Alum. Pop Rivet	6
		(Includes Items # F067, F075 & F114)				(3/16 Dia. x 3/8 Grip)	
12	7364-2	Torsion Spring	1	F090		1/4-20 x 2-1/2 Hex Bolt	1
13	7201-3	DU Bearing	2	F102		10-24 x 1-1/2 PTHMS	2
14	5830-3	Grease Fitting (45 Degree)	1	F114		5/16-18 x 5/8 SQH Set Screw	2
15	7364-1	Blower Belt Tightener Arm	1	F128		10-24 x 3/8 PTHMS	4
16	7201-4	Inner Race (1-1/2)	1	F131		5/16-18 x 1/2 Hex Bolt	3
17	5841	Retainer Washer (3/8 x 1-1/4)	1	F132		1/4-20 x 2-3/4 Hex Bolt	3
18	5245	Idler Pulley (3")	1	F168		5/16 Split Lock Washer	3
Blower Assembly				F217		7/16-14 Hex Nut	1
19	7542	Blower Assembly (10.5)	*	F218		7/16 Split Lock Washer	1
		(Includes Items # 20-27, F004, F029, F050, F061, F131, F132, F168, F246 & F414)		F231		1/4 x 3/4 Woodruff Key (# 806)	1
20	5268	Bearing W/Collar (3/4)	2	F246		1/4-20 x 1/2 PTHMS	1
21	7542-2	Blower Back Plate (10.5)	1	F281		7/16-14 x 1-3/4 Hex Bolt	1
22	7545-2	Blower Output Shaft (10.5)	1	F362		A/A62D Alum. Pop Rivet (3/16D x 13/32L)	2
23	7545	Blower Wheel (10.5)	1	F411		3/16 Bulbex Rivet	6
24	7542-4	Blower Scroll (10.5)	1	F414		1/4-20 x 5-1/8 Gd 5 Hex Bolt	5
25	7542-5	Blower Coupler Nut	1				
26	7542-3	Blower Faceplate (10.5)	1				
27	7526	Intake Tube (10.5 Blower)	1				
28	5595-2	Intake Cover/GHS	**				
29	7528-2	Skid Bar (10.5 Blower)	1				

* Service Part Only

** Plugs Blower when GHS is not in use. Furnished only with Mulching Decks, SD Decks used on a GHS Tractor, Rotary Broom Attachment and Snowblower Attachment. Use of this part may be replaced by installing Blower Lockout Kit (P/N 7541). See Page 46.

GHS GROUP

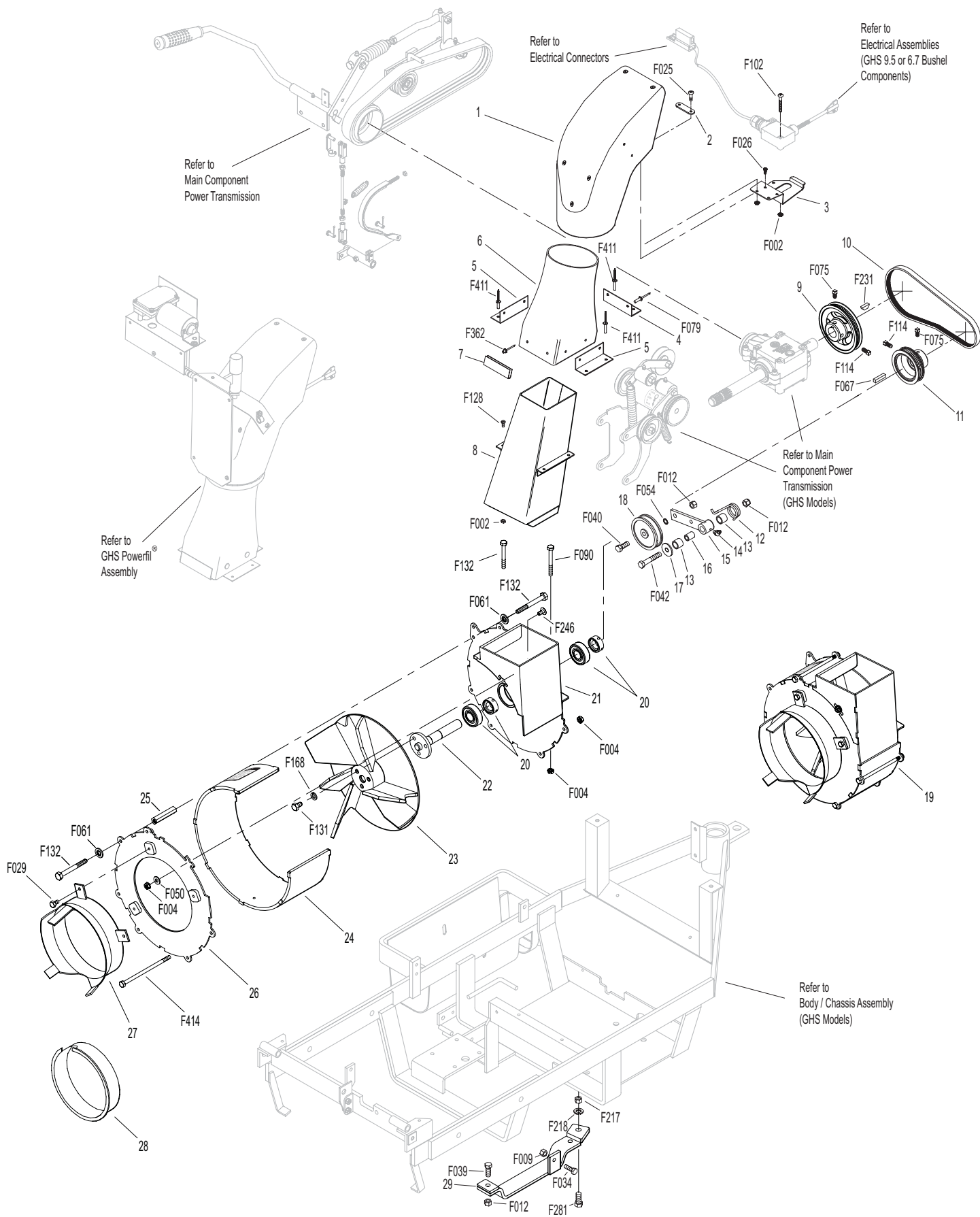

Effective Date 09-01-06

Use only genuine Walker® replacement parts.

GHS POWERFIL® ASSEMBLY

ITEM NO.	PART NO.	DESCRIPTION	NO. REQ'D	ITEM NO.	PART NO.	DESCRIPTION	NO. REQ'D
GHS Powerfil® Assembly				Fasteners			
1	5557	Motor Mount, Powerfil®	1	F002		10-24 Keps Nut	10
2	5551-3	Bearing Cap, Powerfil®	1	F003		1/4-28 Hex Nut	4
3	5551-1	Pivot Bearing (#S3PP)	2	F025		10-24 x 3/8 PPHMS	1
4	5552	Ball Joint (1/4-28)	2	F037		10-24 x 5/8 PTH Screw	2
5	5518-2	Pivot, Delivery Spout	1	F054		AN960616 Washer	1
6	5517-2	Pivot Mount	1	F061		1/4 Internal Star Lock Washer	1
7	5558-1	Powerfil® Push Rod	1	F085		3/16 Rivet Backup Washer	1
8	5553-3	Bushing, Powerfil® Actuator	4	F101		10-24 x 1-1/4 SHC Screw	1
9	5558-2	Powerfil® Actuator Rod	1	F109		1/8 x 5/8 Roll Pin	1
	5549	Actuator Rod Assembly (Includes Items # 4, 7-10 & F003)	*	F129		10-24 x 1/2 PTHMS	6
10	5553-1	Compression Spring (1/2 x 2)	2	F261		AN960616L Washer	1
11	5554	Actuator Arm	1	F287		1/4-28 Keps Nut	1
12	5519-3	Motor Mount Nut (5/8-24)	*	* Service Part Only			
13	5519-2	Motor Mount Washer	*				
14	5519	Actuator Motor (12/24V) (Includes Items # 12 & 13)	1				
15	5977	Grommet (1/2 x 7/8 x 1/16)	1				

GHS POWERFIL® ASSEMBLY

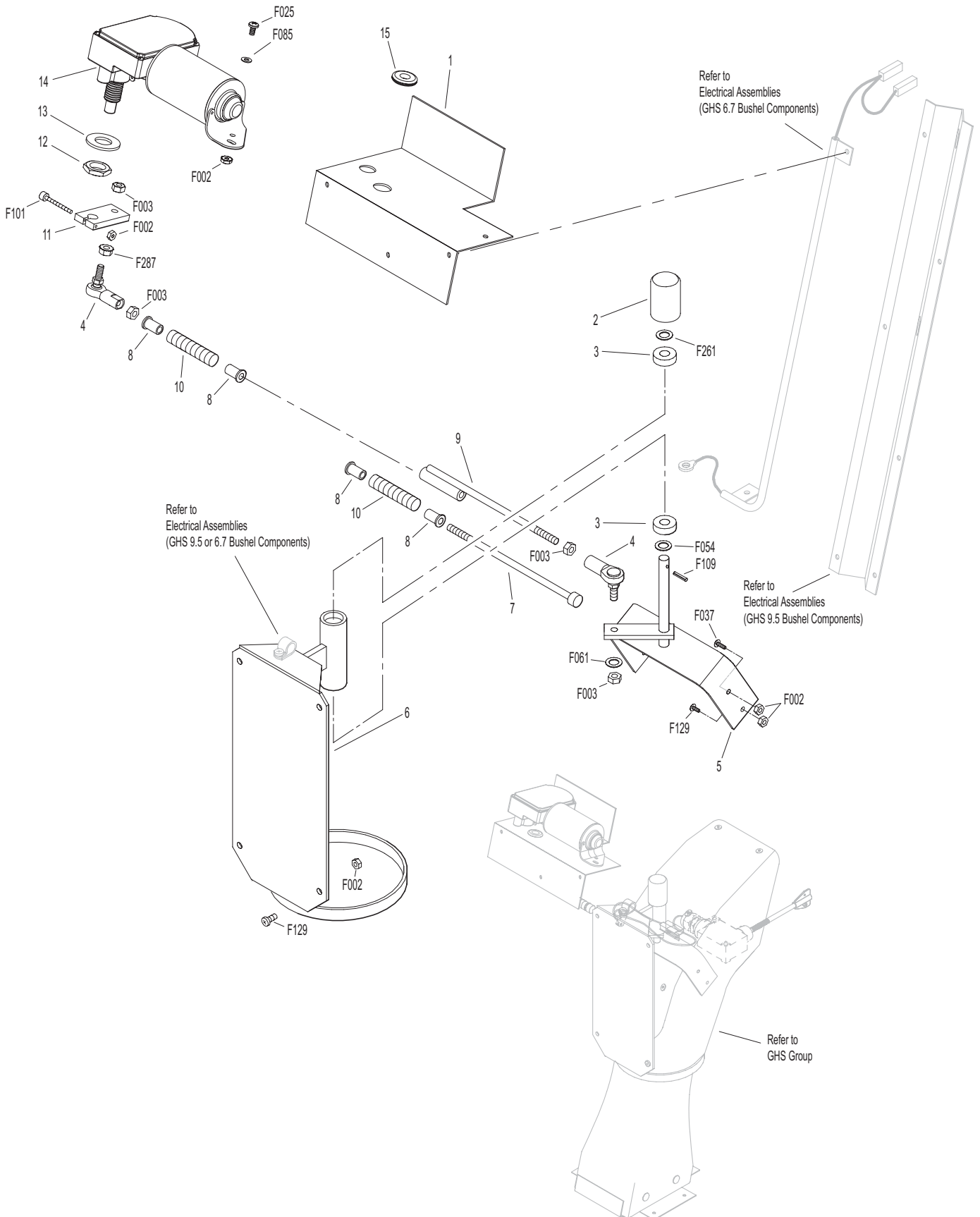

GHS 9.5 BUSHEL CATCHER & EXHAUST DEFLECTOR ASSEMBLIES

ITEM NO.	PART NO.	DESCRIPTION	NO. REQ'D	ITEM NO.	PART NO.	DESCRIPTION	NO. REQ'D
Upper Baffle Screen Assembly (Removable)				35	7508	Safety Latch Kit (7.0 / 9.5)	1
1	7509-3	Channel Bottom	2	36	5522-2	Hinge Backup Plate, RH	1
2	7505	Mustache Spring	2	37	7584	Reinforcing Strap	2
3	7507	Screen Seal (27-1/2)	1	38	8515-10	Catcher Reinforcing Plate	2
4	7856-1	Edge Molding (26")	1	5598 Optional Dump Bag (Not Shown)			
5	7509-2	Channel Top	2	May be ordered as an option. Contact your Walker dealer.			
6	7512-2	Removable Screen (3/16 Hole) (Includes Items # 4, 7, F025 & F190)	1 ^Δ	Fasteners			
7	7506	Knob / Threaded Insert (10-24)	2	F002	10-24 Keps Nut		15
8	7509-4	C-Channel (7.0 / 9.5)	1	F004	1/4-20 Keps Nut		21
Exhaust Deflector Assembly				F009	5/16-18 Whiz Locknut		2
	7504	Exhaust Deflector Kit, 7.0 / 9.5	*	F020	5/16-18 ESNA Nut		2
9	7504-3	Hinge (27")	1	F025	10-24 x 3/8 PPHMS		4
10	7504-1	Exhaust Deflector (Two Piece)	1	F026	10-24 x 1/2 PPHMS		8
11	7504-8	Deflector Mount Doubler	2	F027	10-24 x 5/8 PPHMS		4
GHS 9.5 Bushel Catcher Assembly**				F035	5/16-18 x 1-1/4 Hex Bolt		1
12	5583	Handle	1	F037	10-24 x 5/8 PTH Screw		2
13	8516	Side Strap, Door / 9.5	2	F049	5/16 SAE Washer		4
14	5588	Rubber Bumper (.75 x .50)	2	F069	3/32 x 1/2 Cotter Pin		1
15	7514-1	Backup Plate	1	F079	66AAD Alum. Pop Rivet (3/16 Dia. x 3/8 Grip)		33
16	8514-11	9.5 Door Frame	1	F085	3/16 Rivet Backup Washer		24
17	8510-1	9.5 Bushel Catcher Box (Includes Door)	1	F129	10-24 x 1/2 PTHMS		14
	8502-1	9.5 Catcher W/O Powerfil® (Includes Door & Deflector)	***	F172	1/4-20 x 3/4 Carriage Bolt		4
	8502-2	9.5 Catcher W/Powerfil® (Includes Door & Deflector)	***	F188	1/4-20 Self Locking Nut		20
18	6610-1	Catcher Dump Plate	1	F190	#10 Internal Star Lock Washer		2
	6611	Dump Plate Kit (Includes Items # 18-20, F069 & F228)	***	F195	1/4-20 x 3/4 PPHMS SS		8
19	7610-1	Dump Plate Slide	2	F196	1/4-20 x 1 PPHMS SS		3
20	5281-5	Clevis Pin (1/4 x 0.80)	1	F198	.250 x .625 x .040 Washer, SS		5
21	8513-3	9.5 Mount Frame Doubler	1	F228	#6 x 5/8 PPHSMS, SS		1
22	8503-2	9.5 Mounting Frame (Includes Item # 24)	1	F230	1/4-20 x 1-1/4 PPHMS SS		1
23	5522-1	Hinge Backup Plate, LH	1	F242	1/4-20 x 7/8 PPHMS SS		23
24	7503-9	Pivot Bushing (5/16 x 5/8)	2	F252	10-24 x 3/4 PPHMS		1
25	5155-12	5/16 Ball Stud	2	F255	5/16-18 x 1-1/2 Hex Bolt		1
26	5147	Spring Clip	4	F329	.260 ID x 1.939 OD Washer		2
27	5155-2	Gas Spring Cover	2	F330	3/16 D x 21/32 L Rivet, SS		2
28	5155	Gas Spring Assembly/Catcher Door (Includes Items # 25, 26, 30 & F049)	2	F351	Aluminum Pop Rivet		6
29	5524-1	Flanged Hinge Bearing	2	F390	1/4-20 x 7/8 Carriage Bolt		2
30	5155-13	3/4 Ball Stud	2	* This kit is sold as a complete assembly, including mounting hardware.			
31	5523-6	Gas Spring Plate	2	** May be ordered as a factory-installed option. Contact your Walker dealer.			
32	7533	Backing Plate, Handle	2	*** Service Part Only			
33	7532	Handle, Catcher Lift	2	Δ This screen can be replaced by P/N 7512-3 Removable Screen (3/4" holes) for improved air flow performance in wet conditions.			
	7534	Catcher Handle Kit (Includes Items # 32, 33, F004 & F172)	*				
34	5155-15	Box Support, Gas Spring	2				

Use only genuine Walker® replacement parts.

Effective Date 09-01-06

GHS 6.7 BUSHEL CATCHER & EXHAUST DEFLECTOR ASSEMBLIES

ITEM NO.	PART NO.	DESCRIPTION	NO. REQ'D	ITEM NO.	PART NO.	DESCRIPTION	NO. REQ'D
Upper Baffle Screen Assembly (Removable)				32	5155-15	Box Support, Gas Spring	2
				33	6508	Safety Latch	1
1	7509-3	Channel Bottom	2	34	5522-2	Hinge Backup Plate, RH	1
2	7505	Mustache Spring	2	35	5584	Reinforcing Strap	2
3	6507	Screen Seal (24")	1	5598 Optional Dump Bag (Not Shown)			
4	6856-1	Edge Molding (21-3/4)	1	May be ordered as an option. Contact your Walker dealer.			
5	7509-2	Channel Top	2	Fasteners			
6	6512-2	Removable Screen (3/16 Hole) (Includes Items # 4, 7, F025 & F190)	1*	F002	10-24 Keps Nut		23
7	7506	Knob / Threaded Insert (10-24)	2	F004	1/4-20 Keps Nut		16
8	6509-4	C-Channel (6.7)	1	F009	5/16-18 Whiz Locknut		2
Exhaust Deflector Assembly				F020	5/16-18 ESNA Nut		2
	5504	Exhaust Deflector Kit, 6.7	**	F025	10-24 x 3/8 PPHMS		4
9	5504-3	Hinge (22")	1	F026	10-24 x 1/2 PPHMS		8
10	5504-1	Exhaust Deflector (2 Piece / 6.7)	1	F027	10-24 x 5/8 PPHMS		4
11	5504-8	Deflector Mount Doubler	2	F035	5/16-18 x 1-1/4 Hex Bolt		1
GHS 6.7 Bushel Catcher Assembly				F037	10-24 x 5/8 PTH Screw		4
12	5583	Handle	1	F049	5/16 SAE Washer		5
13	5588	Rubber Bumper (.75 x .50)	2	F069	3/32 x 1/2 Cotter Pin		1
14	5130	Side Strap, Door (6.7)	2	F079	66AAD Alum. Pop Rivet (3/16 Dia. x 3/8 Grip)		11
15	5514-10	6.7 Door Frame, Gas Spring	1	F085	3/16 Rivet Backup Washer		21
16	5510-1	6.7 Bushel Catcher, with Door	1	F129	10-24 x 1/2 PTHMS		10
	5502-1	6.7 Catcher, W/O Powerfil®, (Includes Door & Deflector)	***	F172	1/4-20 x 3/4 Carriage Bolt		4
	5502-2	6.7 Catcher W/Powerfil® (Includes Door & Deflector)	***	F188	1/4-20 Self Locking Nut		17
17	5503	6.7 Mounting Frame	1	F190	#10 Internal Star Lock Washer		2
18	5513-1	6.7 Mounting Frame Doubler	1	F195	1/4-20 x 3/4 PPHMS SS		8
19	6610-1	Catcher Dump Plate	1	F196	1/4-20 x 1 PPHMS SS		2
	6611	Dump Plate Kit (Includes Items # 19-21, F069 & F228)	***	F198	.250 x .625 x .040 Washer, SS		9
20	7610-1	Dump Plate Slide	2	F203	1/4-20 x 5/8 PPHMS SS		4
21	5281-5	Clevis Pin (1/4 x 0.80)	1	F228	#6 x 5/8 PPHSMS, SS		1
22	5522-1	Hinge Backup Plate, LH	1	F230	1/4-20 x 1-1/4 PPHMS SS		1
23	5155-12	5/16 Ball Stud	2	F242	1/4-20 x 7/8 PPHMS SS		14
24	5147	Spring Clip	4	F252	10-24 x 3/4 PPHMS		1
25	5155-2	Gas Spring Cover	2	F255	5/16-18 x 1-1/2 Hex Bolt		1
26	5155	Gas Spring Assembly/Catcher Door (Includes Items # 23, 24, 28 & F049)	2	F329	.260 ID x 1.939 OD Washer		2
27	5524-1	Flanged Hinge Bearing	2	F330	3/16 D x 21/32 L Rivet, SS		2
28	5155-13	3/4 Ball Stud	2	F351	Aluminum Pop Rivet		6
29	5523-6	Gas Spring Plate	2	* This screen can be replaced by P/N 6512-3 Removable Screen (3/4" holes) for improved air flow performance in wet conditions.			
30	7532	Handle, Catcher Lift	2	** This kit is sold as a complete assembly, including mounting hardware.			
	7534	Catcher Handle Kit (Includes Items # 30, 31, F004 & F172)	**	*** Service Part Only			
31	7533	Backing Plate, Handle	2				

Use only genuine Walker® replacement parts.

Effective Date 09-01-06

ELECTRICAL ASSEMBLIES (CHASSIS COMPONENTS)

ITEM NO.	PART NO.	DESCRIPTION	NO. REQ'D	ITEM NO.	PART NO.	DESCRIPTION	NO. REQ'D
Battery Assembly				Fasteners			
1	5932	Battery Terminal Insul., Black (-)	1	F002		10-24 Keps Nut	9
2	5975-1	Cable Tie (18# x 3-3/4")	2	F004		1/4-20 Keps Nut	5
3	5933	Battery Terminal Insul., Red (+)	1	F009		5/16-18 Whiz Locknut	1
4	5910	Battery (12V/U1-SP30/Dry)	1	F019		1/4-20 ESNA Wing Nut	2
5	5844	Battery Hold-Down Bar	1	F025		10-24 x 3/8 PPHMS	1
6	6392	Battery Protector Plate	1	F026		10-24 x 1/2 PPHMS	3
7	5839	Hook Bolt	2	F027		10-24 x 5/8 PPHMS	2
8	6390	Battery Pan	1	F031		1/4-20 x 5/8 Hex Bolt	2
9	6923	Battery Cable (-)	1	F032		1/4-20 x 3/4 Hex Bolt	3
10	8943	Battery Lead Wire (+)	1	F050		1/4 SAE Washer	6
Harness Assembly				F061		1/4 Star Lock Washer	1
11	8941	Circuit Breaker (30 Amp) Auto Reset / Sealed	1	F093		5/16-18 x 1 Hex Bolt	1
12	7948-1	Time Delay Module	1	F129		10-24 x 1/2 PTHMS	1
13	6941	Relay Switch (30/40 Amp)	1	NOTE: Refer to ELECTRICAL CONNECTORS, Page 40 for identification of all Electrical Wiring Service Parts.			
14	7948-3	Time Delay Harness	1				
15	5975-3	Cable Tie (50# x 7")	6				
16	5942-5	Safety Switch (NO)	2				
17	5833	Cable Clamp (1/4)	1				
18	6940-4	Wire Harness	1				

ELECTRICAL ASSEMBLIES (CHASSIS COMPONENTS)

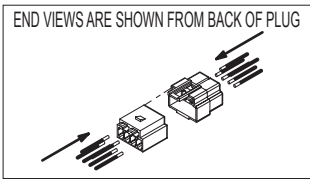
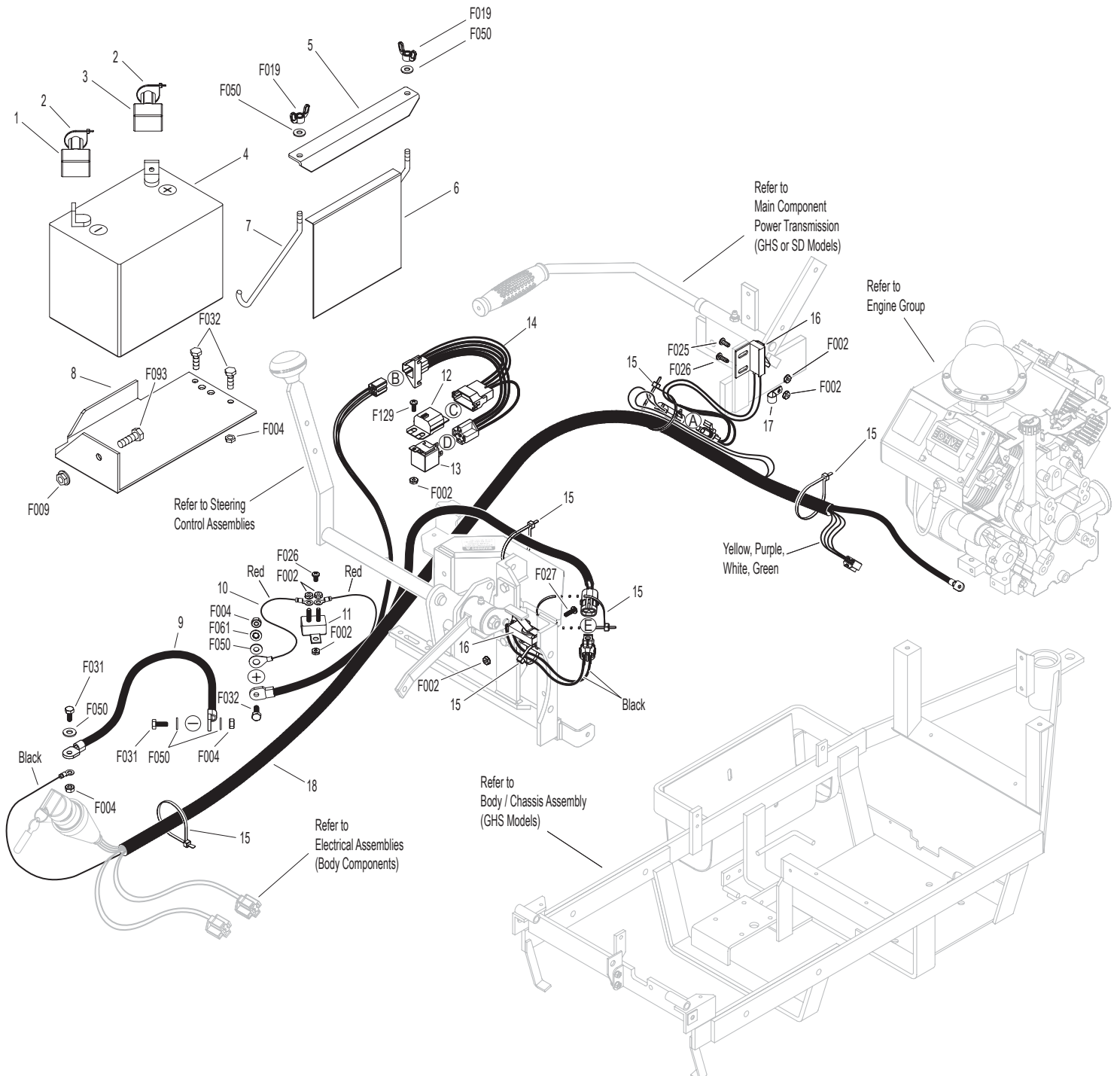

DETAIL A



DETAIL B

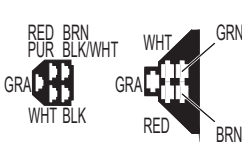

DETAIL C

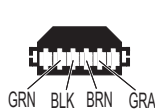

DETAIL D



DETAIL E



ELECTRICAL ASSEMBLIES (BODY COMPONENTS)

ITEM NO.	PART NO.	DESCRIPTION	NO. REQ'D	ITEM NO.	PART NO.	DESCRIPTION	NO. REQ'D
Electrical Assemblies (Body Components)				Fasteners			
1	8960-3	Key Set W/Umbrella	1		F002	10-24 Keps Nut	4
2	8960-15	Ignition Switch (with Keys) (Includes Items # 1, 18 & F349)	1		F025	10-24 x 3/8 PPHMS	3
3	5940-3	Ignition Switch Cover	1		F026	10-24 x 1/2 PPHMS	1
4	5975-3	Cable Tie (50# x 7")	3		F349	Washer .835 ID 1.122 OD, SS	1
5	5983	Power Lead Wire	1	NOTE: Refer to ELECTRICAL CONNECTORS, Page 40 for identification of all Electrical Wiring Service Parts.			
6	7834-2	Wire Saddle (2 Wires)	2				
7	5941-5	Safety Switch (NO)	1				
8	7203-6	Riser Plate, Seat Switch	1				
9	5977-6	Grommet (1 x 1-1/4)	1				
10	6941	Relay Switch (30/40 Amp)	2				
11	5991-1	Hourmeter Power Lead Wire	1				
12	8990-1	Hourmeter (SenDec)	1				
13	5991-2	Hourmeter Ground Wire	1				
14	8536-2	Warning Horn Assembly	1				
15	6940-10	Jumper Wire	1				
16	7941-5	Circuit Breaker (7 Amp) (Includes Item # 17)	1				
17	7941-3	Boot, Circuit Breaker	1				
18	7854	Plastic Tip / Red	1				

ELECTRICAL ASSEMBLIES (BODY COMPONENTS)

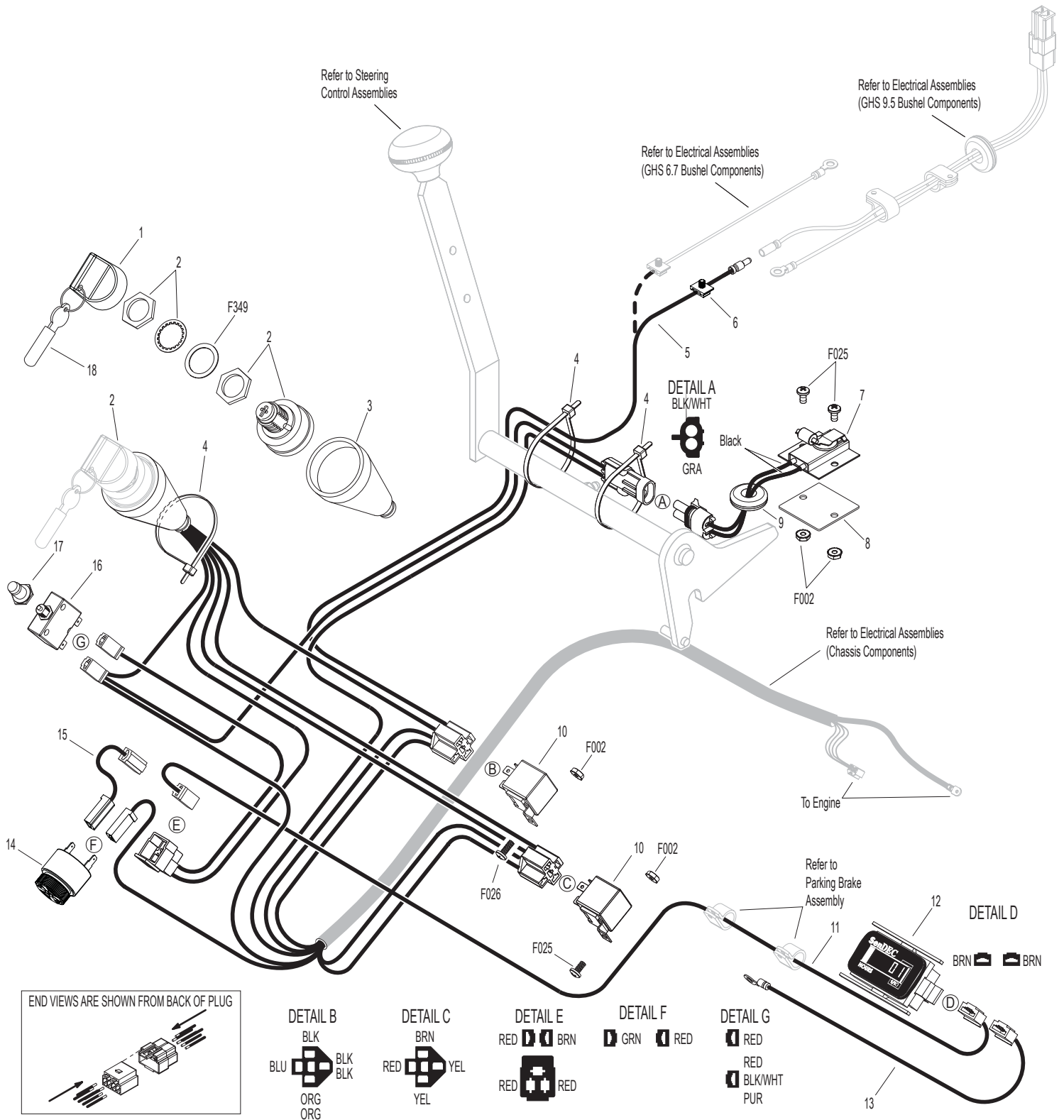

Effective Date 09-01-06

Use only genuine Walker® replacement parts.

ELECTRICAL ASSEMBLIES (GHS 9.5 BUSHEL COMPONENTS)

ITEM NO.	PART NO.	DESCRIPTION	NO. REQ'D	ITEM NO.	PART NO.	DESCRIPTION	NO. REQ'D
Horn & Harness Channel Assemblies				Fasteners			
1	5976	Grommet (3/8 x 11/16)	2	F002		10-24 Keps Nut	10
2	5975-3	Cable Tie (50# x 7")	2	F025		10-24 x 3/8 PPHMS	1
3	5536-2	Horn, Full Signal	*	F037		10-24 x 5/8 PTH Screw	3
4	8117	9.5 Wire Harness Channel	1	F079		66AAD Alum. Pop Rivet (3/16 Dia. x 3/8 Grip)	4
Harness & Grass-Pak® Switch Assemblies				F085		3/16 Rivet Backup Washer	4
5	5833	Cable Clamp (1/4)	4	F129		10-24 x 1/2 PTHMS	6
6	5977-2	Grommet, Cut (1/8 x 3/8)	2	F144		4-40 x 1/4 PPHMS	1
7	8950-1	Extension Wire	1	F145		4-40 Keps Nut	1
8	7835	Frame Clip (3/16)	2	* Service Part Only			
9	7834	Nylon Clamp (1/4)	4	NOTE: Refer to ELECTRICAL CONNECTORS, Page 40 for identification of all Electrical Wiring Service Parts.			
10	8950	9.5 Wire Harness	1				
11	5980-3	Wire, Grass-Pak® Switch	1				
12	5592-11	Liquid Tight Plug	1				
13	5592-10	Grass-Pak® Switch Module	1				
	5592-4	Grass-Pak® Switch Assembly (Includes Items # 2, 5 & 11-14)	*				
14	5594-5	Vane Assembly, Grass-Pak® Switch (Includes Items # F144 & F145)	1				

ELECTRICAL ASSEMBLIES (GHS 9.5 BUSHEL COMPONENTS)

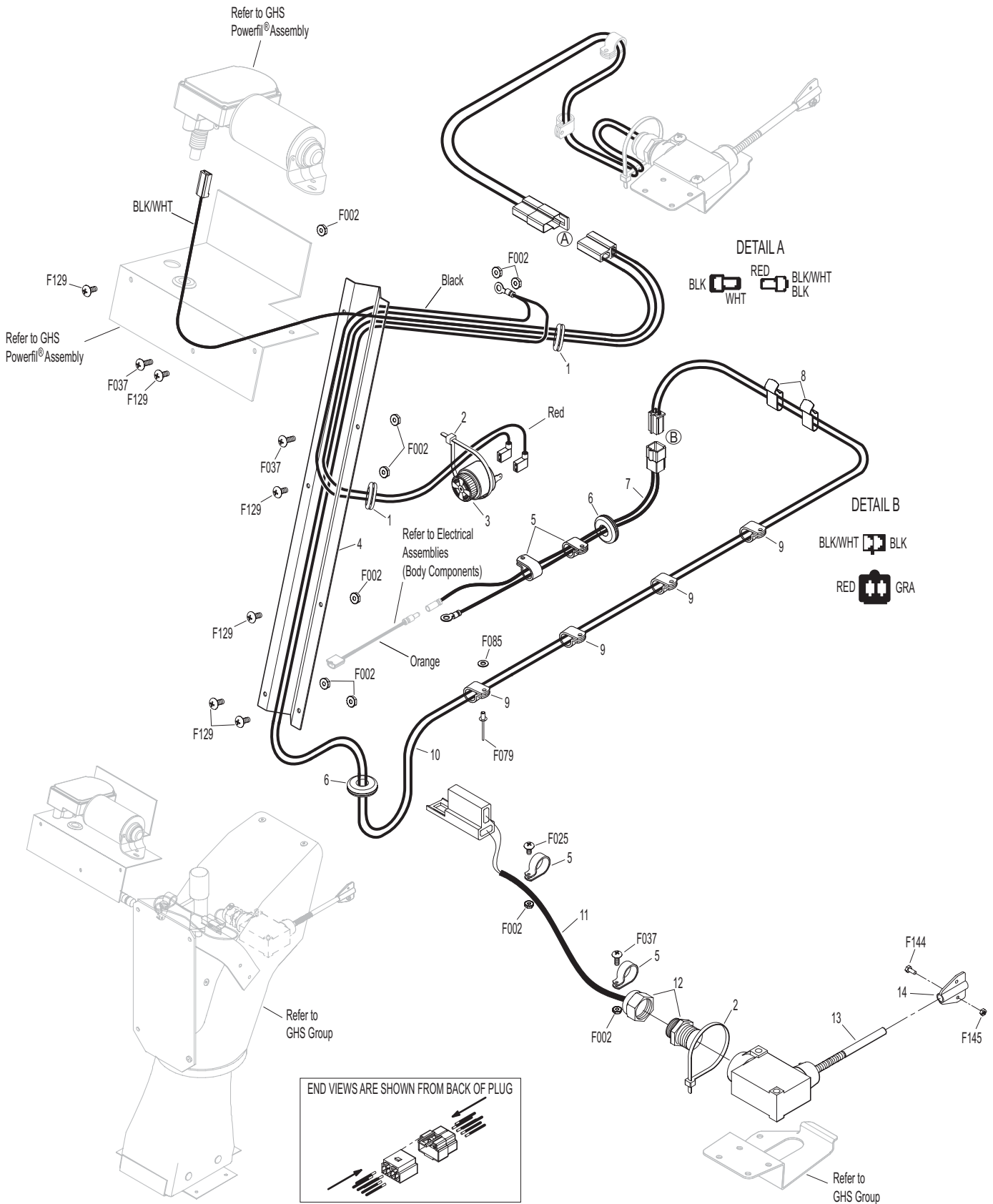

ELECTRICAL ASSEMBLIES (GHS 6.7 BUSHEL COMPONENTS)

ITEM NO.	PART NO.	DESCRIPTION	NO. REQ'D	ITEM NO.	PART NO.	DESCRIPTION	NO. REQ'D
Horn & Powerfil® Wiring Assemblies				Fasteners			
1	5599	Pigtail Wire Set, Horn	1	F002		10-24 Keps Nut	11
2	5857	Wire Clamp (1/8 J-Clip)	1	F025		10-24 x 3/8 PPHMS	1
3	5975-3	Cable Tie (50# x 7")	2	F037		10-24 x 5/8 PTH Screw	1
4	5536-2	Horn, Full Signal	*	F085		3/16 Rivet Backup Washer	1
5	5984	Electric Contact Spring	2	F086		#10 SAE Washer	1
6	5982-2	Insulator Bushing	1	F129		10-24 x 1/2 PTHMS	3
7	5982-1	Insulator Washer (2")	1	F144		4-40 x 1/4 PPHMS	1
8	5985-2	Power Lead Wire (6.7)	1	F145		4-40 Keps Nut	1
9	5988-1	Conduit Assembly, Powerfil®	1	F147		10-24 x 1/2 PPHMS SS	3
	5988-4	Powerfil® Tube & Wire Assembly (Includes Item # 8)	*	F148		10-24 x 3/8 PPHMS SS	3
Grass-Pak® Switch Assembly				* Service Part Only			
10	5833	Cable Clamp (1/4)	2	NOTE: Refer to ELECTRICAL CONNECTORS, Page 40 for identification of all Electrical Wiring Service Parts.			
11	5980-3	Wire, Grass-Pak® Switch	1				
12	5592-11	Liquid Tight Plug	1				
13	5592-10	Grass-Pak® Switch Module	1				
	5592-4	Grass-Pak® Switch Assembly (Includes Items # 3 & 10-14)	*				
14	5594-5	Vane Assembly, Grass-Pak® Switch (Includes Items # F144 & F145)	1				

ELECTRICAL ASSEMBLIES (GHS 6.7 BUSHEL COMPONENTS)

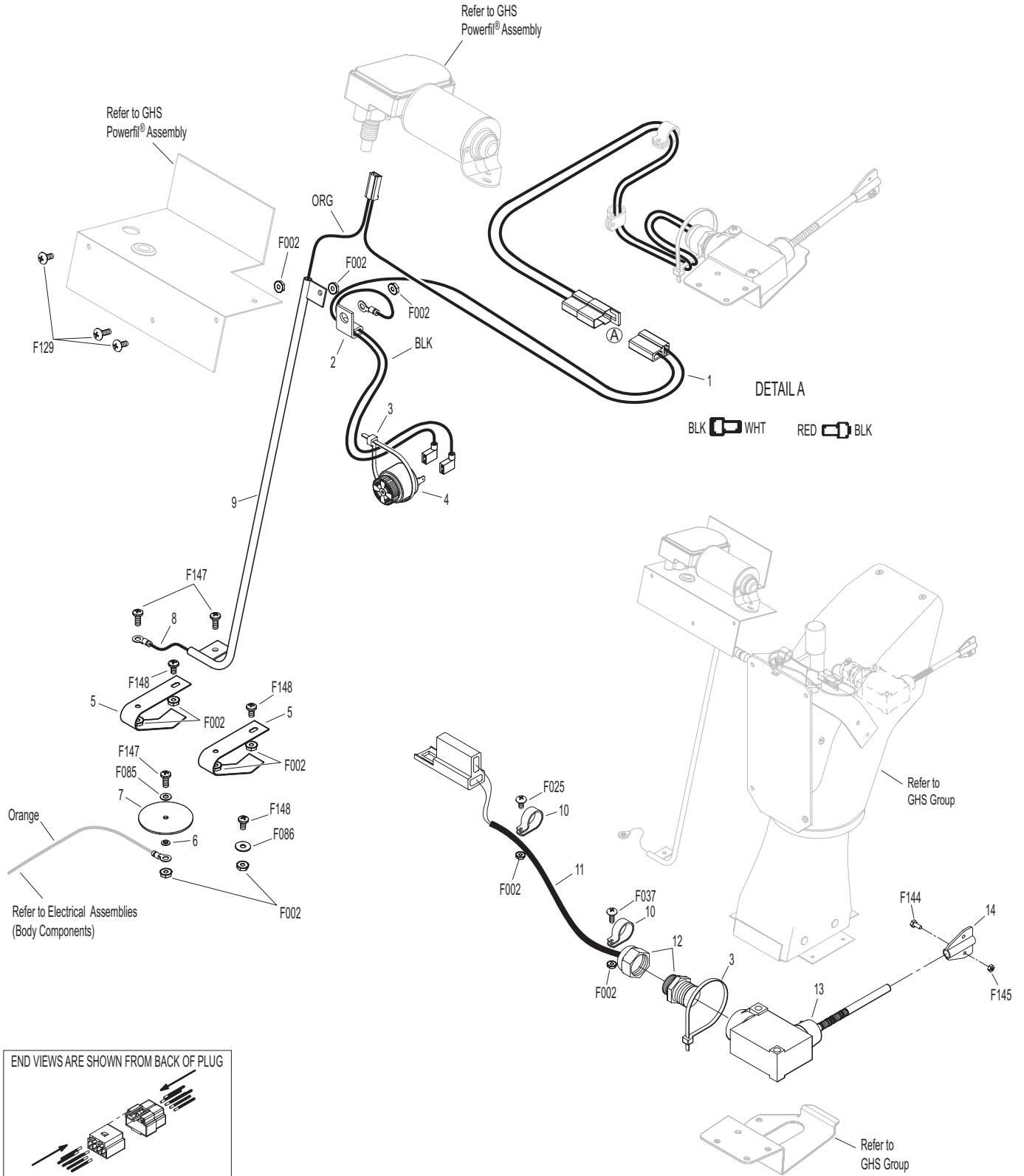

Effective Date 09-01-06

Use only genuine Walker® replacement parts.

ELECTRICAL CONNECTORS

ITEM NO.	PART NO.	DESCRIPTION	NO. REQ'D	ITEM NO.	PART NO.	DESCRIPTION	NO. REQ'D
Electrical Wiring Service Parts				29	7942-1	2-Way Locking Connector, Female	*
1	5996-1	16-14 GA Butt Connector	*	30	7942-2	2-Way Connector, Male	*
2	5996-11	12-10 GA Butt Connector	*	31	7942-3	2-Way Connector, Female	*
3	7942-14	16-14 GA Shrink Connector	*	32	7942-10	2-Way Locking Connector, Male	*
4	7942-13	12-10 GA Shrink Connector	*	33	5940-8	3-Way Connector, Male	*
5	5995-1	Wire Terminal Adapter	*	34	7942-9	3-Way Connector, Male	*
6	5996-4	16-14 GA Bullet Conn., Male	*	35	8944	3-Way Locking Connector, Male	*
7	5996-5	16-14 GA Bullet Conn., Female	*	36	8944-1	3-Way Locking Connector, Female	*
8	5940-4	16-14 GA Spg. Loaded Term., Female	*	37	7942-11	4-Way Connector, Male	*
9	5940-7	Wire Clip, Female	*	38	7942-12	4-Way Connector, Female	*
10	5996	1/4 x 16-14 GA QKS Term., Female	*	39	7942-5	5-Way Connector, Male	*
11	5996-2	3/16 x 22-18 GA QKS Term., Female	*	40	5940-2	5-Way Connector, Male	*
12	7996	16-14 GA QKS Term., Female	*	41	8942-1	5-Way Connector, Female	*
13	5940-5	16-14 GA Spg. Loaded Term., Male	*	42	7942-6	6-Way Connector, Male	*
14	5996-0	1/4 x 22-18 GA QKS Term., Male	*	43	7942-7	6-Way Connector, Male	*
15	5996-18	16-14 GA Ring Term. (#8) Nylon Insulated	*	44	7942-8	8-Way Connector, Male	*
16	7996-1	1/4 x 16-14 GA QKS Term., Male	*	45	8942-2	8-Way Connector, Female	*
17	5996-8	6 GA Ring Lug (5/16)	*	46	8942-3	5-Way Connector, Male	*
18	5996-9	22-18 GA Ring Term., #10	*	47	5940-9	3-Way Connector (M)	*
19	5996-10	16-14 GA Ring Term. (5/16)	*	48	7942-15	6-Way Connector (Female)	*
20	5996-12	12-10 GA Ring Term. (5/16)	*	49	7940-3	Packard Plug (Male)	*
21	5996-13	16-14 GA Ring Term., # 10	*	50	7940-4	Packard Plug (Female)	*
22	5996-15	12-10 GA Ring Term. (1/2)	*	* Service Part Only			
23	5996-16	6 GA Ring Terminal (1/4)	*	NOTE: Not all Electrical Connectors are used with all assemblies.			
24	5996-17	16-14 GA Ring Term. (1/4)	*	NOTE: Refer to ELECTRICAL ASSEMBLIES, Pages 32-39 for locations of Wiring Harness, Electrical Components and of all Electrical Wiring Service Parts.			
25	5996-20	12-10 GA Ring Term. (1/4)	*				
26	5996-21	12-10 GA Ring Term., #10	*				
27	7942-4	Single Connector, Male	*				
28	8942	2-Way Connector, Male	*				

ELECTRICAL CONNECTORS

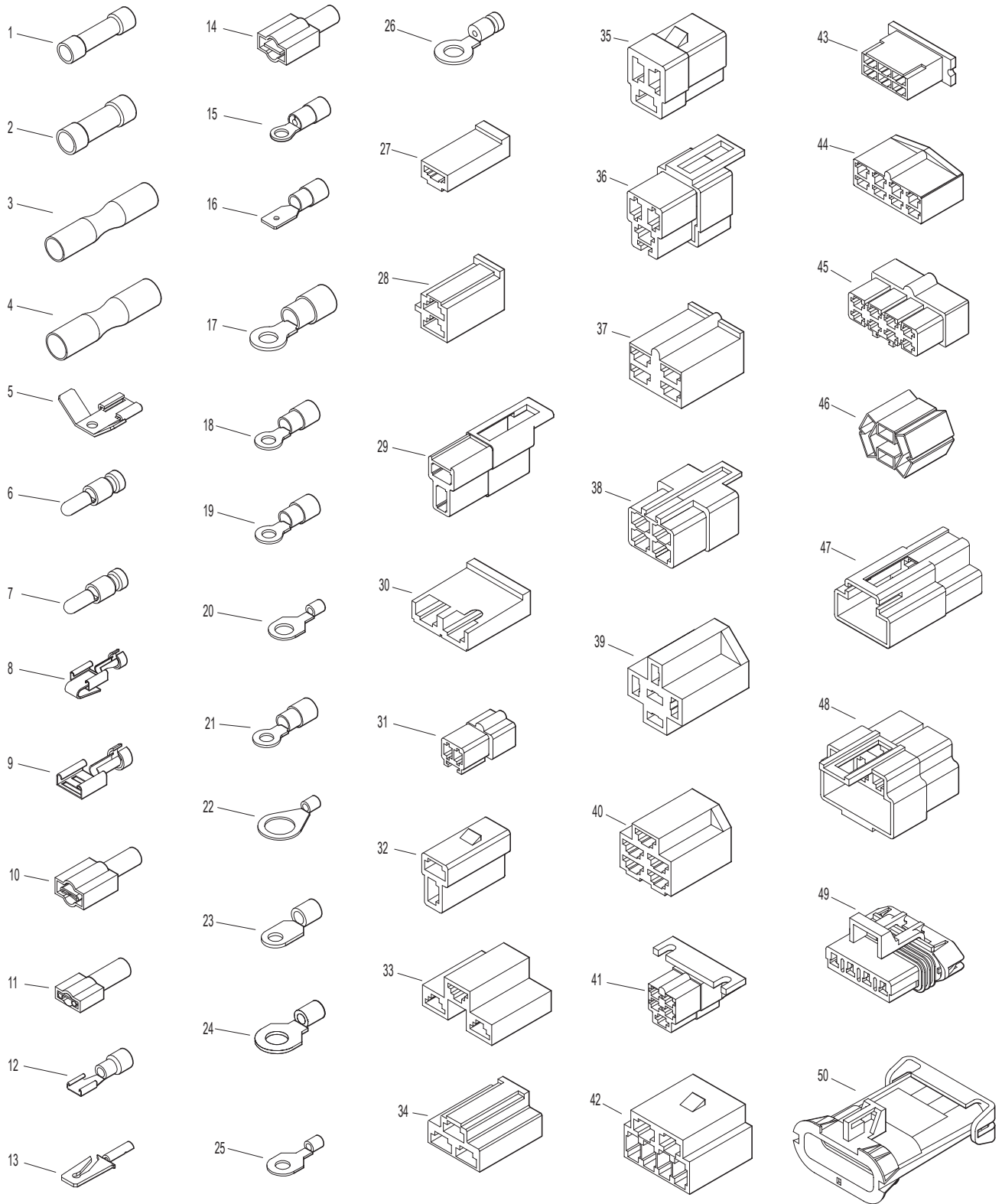

ARMREST KIT / TOUCH-UP PAINT / COMFORT SEAT KIT

ITEM NO.	PART NO.	DESCRIPTION	NO. REQ'D
----------	----------	-------------	-----------

Kit 5885 Armrest Option / Kit
Includes Items # 1-5, fasteners listed and instructions. May be ordered as a dealer-installed option. Contact your Walker dealer.

1	5886-1	Armrest, RH	1
2	5886-6	Cover Plate, RH	1
3	5887	Mounting Bracket	1
4	5886-5	Cover Plate, LH	1
5	5886-2	Armrest, LH	1
	5888	Armrest Hardware Kit (Includes Items # F305, F306, F307 & F308)	*

Touch-Up Paint

6	5866	Touch-Up Paint, Yellow (12 oz. Aerosol)	
7	5867	Touch-Up Paint, Grey (12 oz. Aerosol)	

Kit 6103-5 Comfort Seat Kit (Cordura)
Includes Items # 8, 13, fasteners listed (except as indicated; refer to NOTE) and instructions. May be ordered as a factory-installed option or as a kit for dealer installation. Contact your Walker dealer.

8	6103-5	Comfort Seat	1
9	7203	Seat Spring Plate	1
10	7223	Compression Spring (1/2 x 1)	2
11	7846	Rubber Washer (3/8 x 1-1/4 x 1/8)	2
12	7204	Shoulder Bolt, Seat Mount	2
13	7203-6	Riser Plate, Seat Switch	**
14	7845	Rubber Bumper (1.375 x .63)	2
15	7440-5	Shock Mount (1-1/4 x 3/4)	2

ITEM NO.	PART NO.	DESCRIPTION	NO. REQ'D
----------	----------	-------------	-----------

Kit 6103-17 Armrest Option / Kit
Includes Items # 16, 17 and instructions. Item # 16 is the Right side armrest only. Item # 17 is the Left side armrest only. Sold only as a complete set and may be ordered together as a kit for dealer installation. Contact your Walker dealer.

16	6103-42	Armrest, RH / Cordura	1
17	6103-41	Armrest, LH / Cordura	1

Fasteners

F009	5/16-18 Whiz Locknut	2
F026	10-24 x 1/2 PPHMS	2
F227	3/8 x 1-1/4 x 1/8 Plastic Washer	2
F305	1/4-20 x 3/8 SH Cap Screw	2
F306	3/8-16 x 3/4 Hex Bolt	4
F307	#10 x 5/8 PPHST Screw	2
F308	1-1/4 x 1-5/8 Wave Spring Washer	2

* Service Part Only

** Only one Riser Plate is included with Comfort Seat Kit. One is reused from Seat Switch. Refer to ELECTRICAL ASSEMBLIES (BODY COMPONENTS), Page 34.

NOTE: Reuse Items # 10-15, F009 and F227 from Seat Assembly. Refer to BODY / CHASSIS ASSEMBLY (GHS MODELS), Page 4.

ARMREST KIT / TOUCH-UP PAINT / COMFORT SEAT KIT

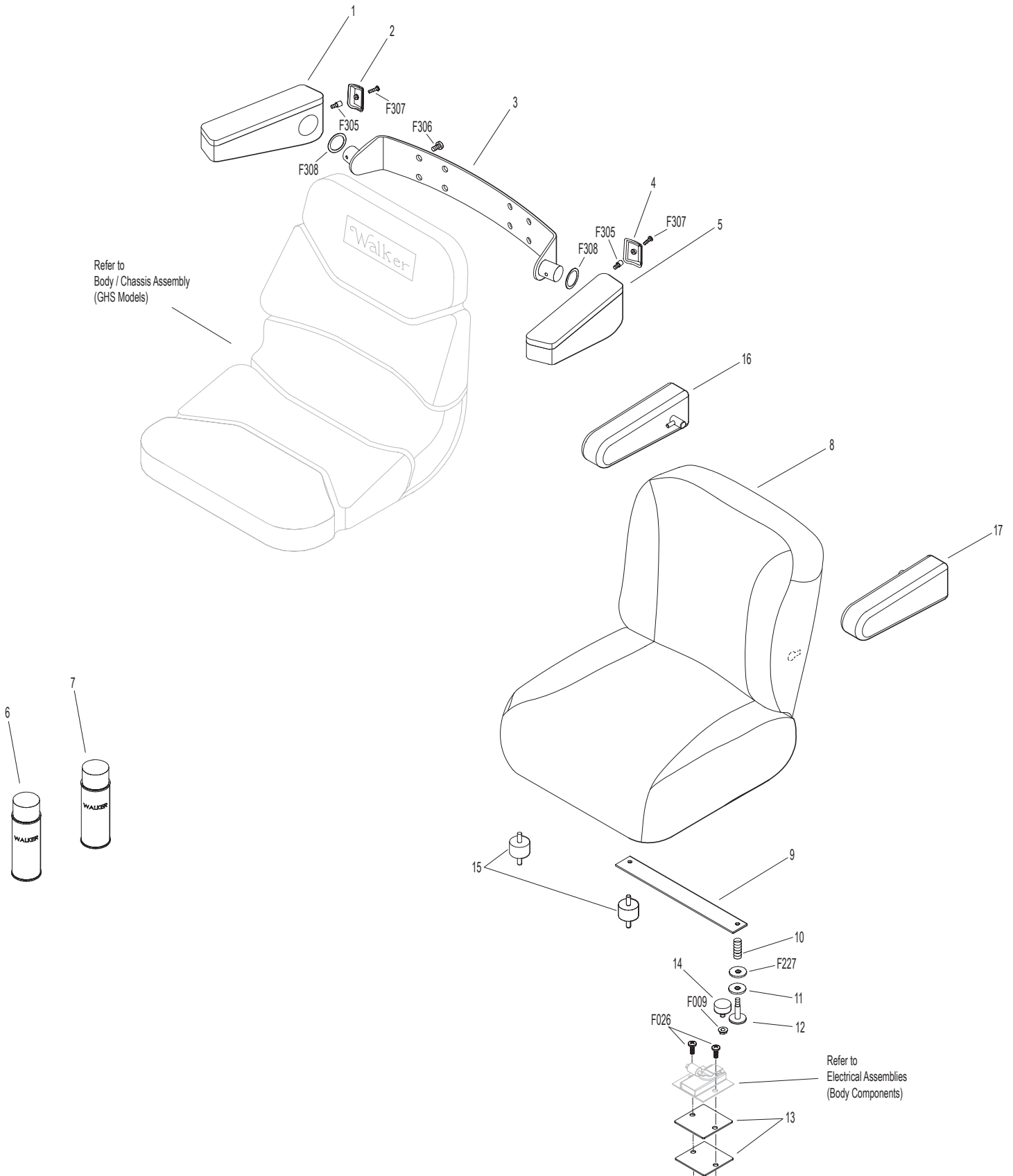

Effective Date 09-01-06

Use only genuine Walker® replacement parts.

SUSPENSION SEAT KIT / LIGHT KIT

ITEM NO.	PART NO.	DESCRIPTION	NO. REQ'D	ITEM NO.	PART NO.	DESCRIPTION	NO. REQ'D
Kit 6103-24 Suspension Seat Option / Kit Includes Items # 1-7, fasteners listed and instructions. May be ordered as a factory-installed option or as a kit for dealer installation. Contact your Walker dealer.				13	7993-1	Light Mount Bracket	1
1	6103-14	Suspension Seat	1	14	7995-4	Power Lead Wire Assembly (Includes Items # 12, 16, 19 & 20)	1
2	6103-21	Suspension Seat Mount	2	15	5977-1	Grommet (1/8 x 3/8)	2
3	6105-3	Harness Clip	2	16	5975-1	Cable Tie (18# x 3-3/4")	1
4	6103-19	Adapter Harness	1	17	5995	Toggle Switch (Off-On)	1
5	5453-20	Steering Lever Handle +1" Adj. / SS	2	18	5995-2	Switch Boot	1
6	5977-3	Grommet	1	19	5996-1	16-14 GA Butt Connector	*
7	6105-1	Shoulder Washer	2	20	5996	1/4 x 16-14 GA QDF Terminal	*
Kit 5989-11 Light Option / Kit Includes Items # 8-21, fasteners listed and instructions. May be ordered as a kit for dealer installation. Contact your Walker dealer.				21	6940-10	Jumper Wire	1
8	7989-2	Light Assembly (Halogen) (Includes Items # 9 & 11) (Includes Halogen Bulb)	2	Fasteners			
	7989-6	Bulb Replacement (Halogen)	*	F009	5/16-18 Whiz Locknut		2
9	7989-3	Wire Harness Extension	2	F034	5/16-18 x 3/4 Hex Bolt		4
10	7834-2	Wire Saddle (2 Wires)	8	F052	5/16 Ext. Star Lock Washer		10
11	5996-4	16-14 GA Bullet Cntr. (M)	2	F091	5/16-18 x 5/8 Hex Bolt		2
12	5996-5	16-14 GA Bullet Cntr. (F)	2	F131	5/16-18 x 1/2 Hex Bolt		4
				* Service Part Only			

NOTE: Upon installation of Light Kit, Item # 15 replaces P/N 5989-4 (Dome Plug, 3/8), and Item # F091 replaces P/N 5989-3 (Dome Plug, 5/16). Dome Plugs are not shown here. Refer to **BODY / CHASSIS ASSEMBLY (GHS MODELS)**, Page 4.

NOTE: Refer to **ELECTRICAL CONNECTORS**, Page 40 for identification of all Electrical Wiring Service Parts.

SUSPENSION SEAT KIT / LIGHT KIT

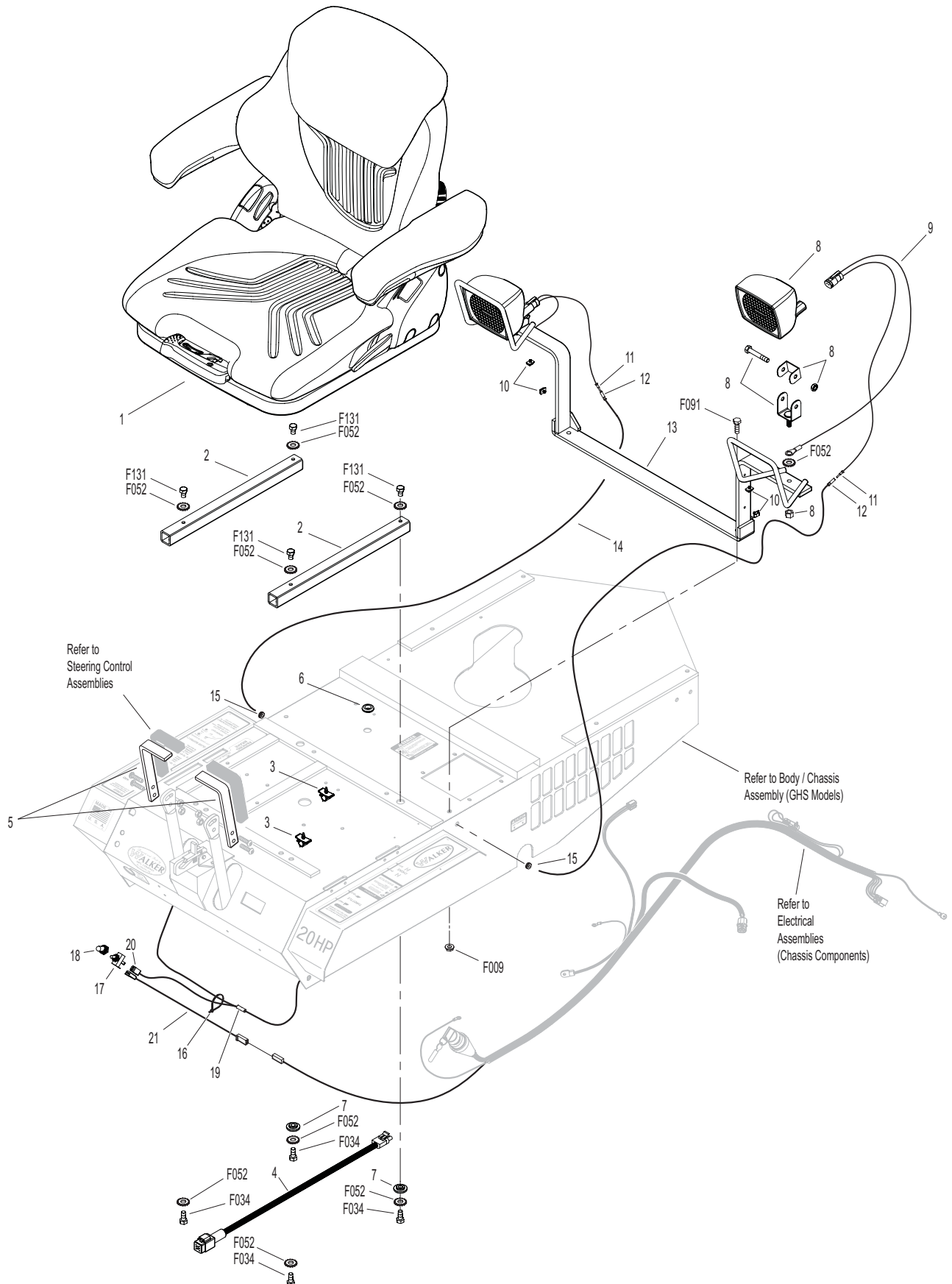

BLOWER LOCKOUT KIT / CASE-HARDENED BLOWER

ITEM NO.	PART NO.	DESCRIPTION	NO. REQ'D	ITEM NO.	PART NO.	DESCRIPTION	NO. REQ'D
Kit 7541 Blower Lockout Kit Includes Items # 1-7, fasteners listed and instructions. May be ordered as a kit for dealer installation. Contact your Walker dealer.				Kit Case Hardened Scroll Option			
1	7854	Plastic Tip, Red	*	8	7542-6	Blower Scroll (10.5) (Includes Item #9)	*
2	6541-2	Blower Lockout Rod (Includes Item #1)	1	9	6542-50	Decal, "H" (5/8)	1
3	6541-1	Blower Lockout Latch	1	Fasteners			
4	5280	Clevis (1/4)	1	F003	1/4-28 Hex Nut		1
5	5281-5	Clevis Pin (1/4 x 0.80)	1	F004	1/4-20 Keps Nut		1
6	6541-3	Blower Lockout Pivot Arm	1	F032	1/4-20 x 3/4 Hex Bolt		1
7	6541-4	Blower Lockout Belt Guide	1	F091	5/16-18 x 5/8 Hex Bolt		1
				F186	5/64 x 1/2 Cotter Pin		1
				F325	1/4-20 x 3 Hex Bolt		1
				* Service Part Only			

BLOWER LOCKOUT KIT / CASE-HARDENED BLOWER

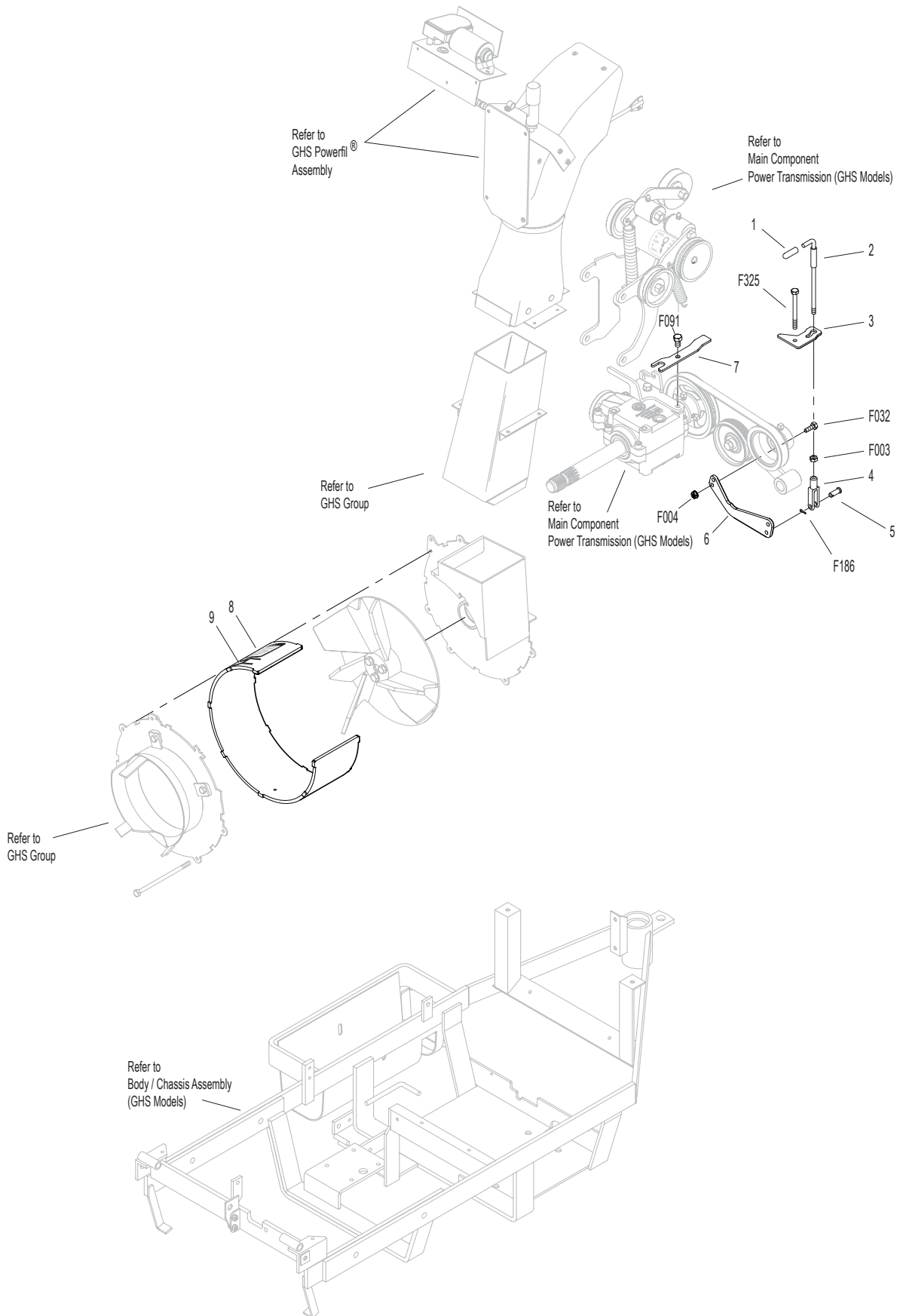

NO CATCH DEFLECTOR KIT (9.5 BUSHEL)

ITEM NO.	PART NO.	DESCRIPTION	NO. REQ'D	ITEM NO.	PART NO.	DESCRIPTION	NO. REQ'D
Kit	8500	No Catch Deflector Option / Kit (9.5 Bushel)		Fasteners			
		Includes Items # 1-6, fasteners listed and instructions. May be ordered as a kit for dealer installation. Contact your Walker dealer.			F002	10-24 Keps Nut	4
1	8500-5	Side Bracket	2		F030	1/4-20 x 1/2 PPH Bolt	1
2	8500	No-Catch Deflector Kit, 9.5 (Includes Items # 4 & F340)	1		F128	10-24 x 3/8 PTHMS	4
3	8787-2	Knob (1/4-20) Threaded Insert	1		F146	1/4-20 Jam Nut	1
4	7726-10	Hinge (2 x 11)	2		F333	1/4-20 x 3/4 PTHMS	1
5	8500-8	Decal, No Catch Deflector	1		F340	Rivet, Aluminum	24
6	8500-6	Spacer Lug	1				

NO CATCH DEFLECTOR KIT (9.5 BUSHEL)

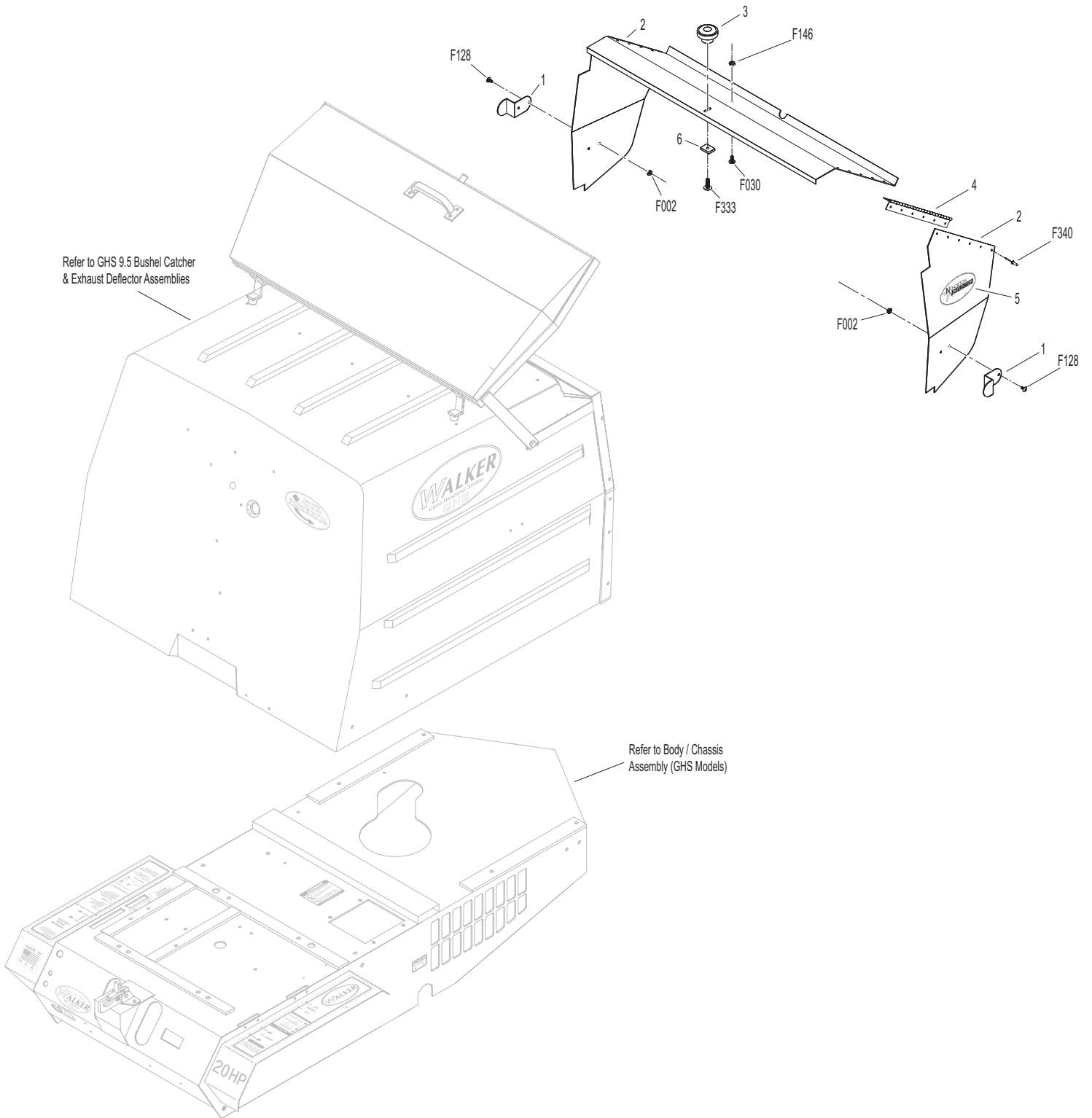

NO CATCH DEFLECTOR KIT (6.7 BUSHEL)

ITEM NO.	PART NO.	DESCRIPTION	NO. REQ'D	ITEM NO.	PART NO.	DESCRIPTION	NO. REQ'D
Kit	5500	No Catch Deflector Option / Kit (6.7 Bushel)		Fasteners			
		Includes Items # 1-10, fasteners listed and instructions. May be ordered as a kit for dealer installation. Contact your Walker dealer.			F002	10-24 Keps Nut	4
1	8500-5	Side Bracket	2		F030	1/4-20 x 1/2 PPH Bolt	1
2	8787-2	Knob (1/4-20) Threaded Insert	1		F128	10-24 x 3/8 PTHMS	4
3	5500	No Catch Deflector Kit, 6.7 (Includes Items # 4 & F340)	1		F146	1/4-20 Jam Nut	1
4	5726-10	Hinge (2 x 8)	2		F333	1/4-20 x 3/4 PTHMS	1
5	8500-8	Decal, No Catch Deflector	1		F340	Rivet, Aluminum	20
6	8500-6	Spacer Lug	1	NOTE: Refer to ELECTRICAL CONNECTORS , Page 40 for identification of all Electrical Wiring Service Parts.			
7	5500-8	Wire Assembly, No Catch Deflector (6.7)	1				
8	5995	Toggle Switch (Off - On)	1				
9	8500-9	Decal, Off - On	1				
10	5995-2	Switch Boot	1				

NO CATCH DEFLECTOR KIT (6.7 BUSHEL)

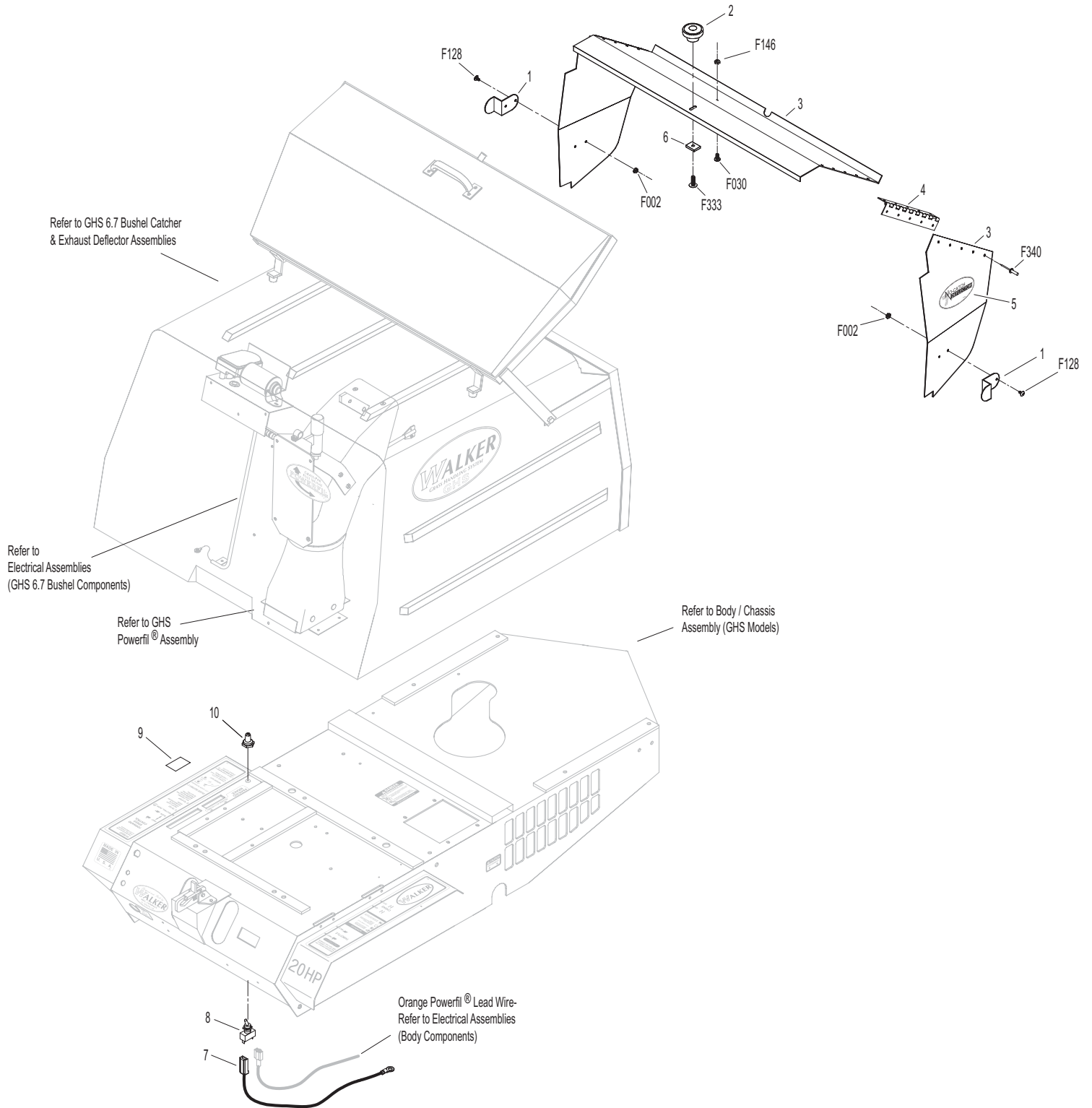

ALL-TERRAIN TIRE KIT & TIRE CHAIN SETS

ITEM NO.	PART NO.	DESCRIPTION	NO. REQ'D	ITEM NO.	PART NO.	DESCRIPTION	NO. REQ'D
<p style="margin-left: 40px;">AT8072 All-Terrain Tire Option Includes Item # 1 and instructions. May be ordered as a dealer-installed option. Contact your Walker dealer.</p>				<p style="margin-left: 40px;">Optional Tire Chain Set</p>			
1	8070-6	AT Wheel & Tire RH/LH (18 x 11-10)	2	3	5675-3	Tire Chain Set (18 x 9.50-8)	1
	8070-7	AT Tire RH/LH (18 x 11-10)	*	Fasteners			
	8070-8	AT/LP Wheel (10 x 8.5)	*		F157	1/2-20 x 1-1/4 Wheel Lug Bolt	8
	8075-2	AT/LP Tire Tube (18 x 11-10)	*	* Service Part Only			
2	8070-31	Wheel Spacer Plate (1/2)	2				

NOTE: Reuse Item # F157 from Wheel & Tire Assembly. Refer to BODY / CHASSIS ASSEMBLY (GHS MODELS), Page 4.

ALL-TERRAIN TIRE KIT & TIRE CHAIN SETS

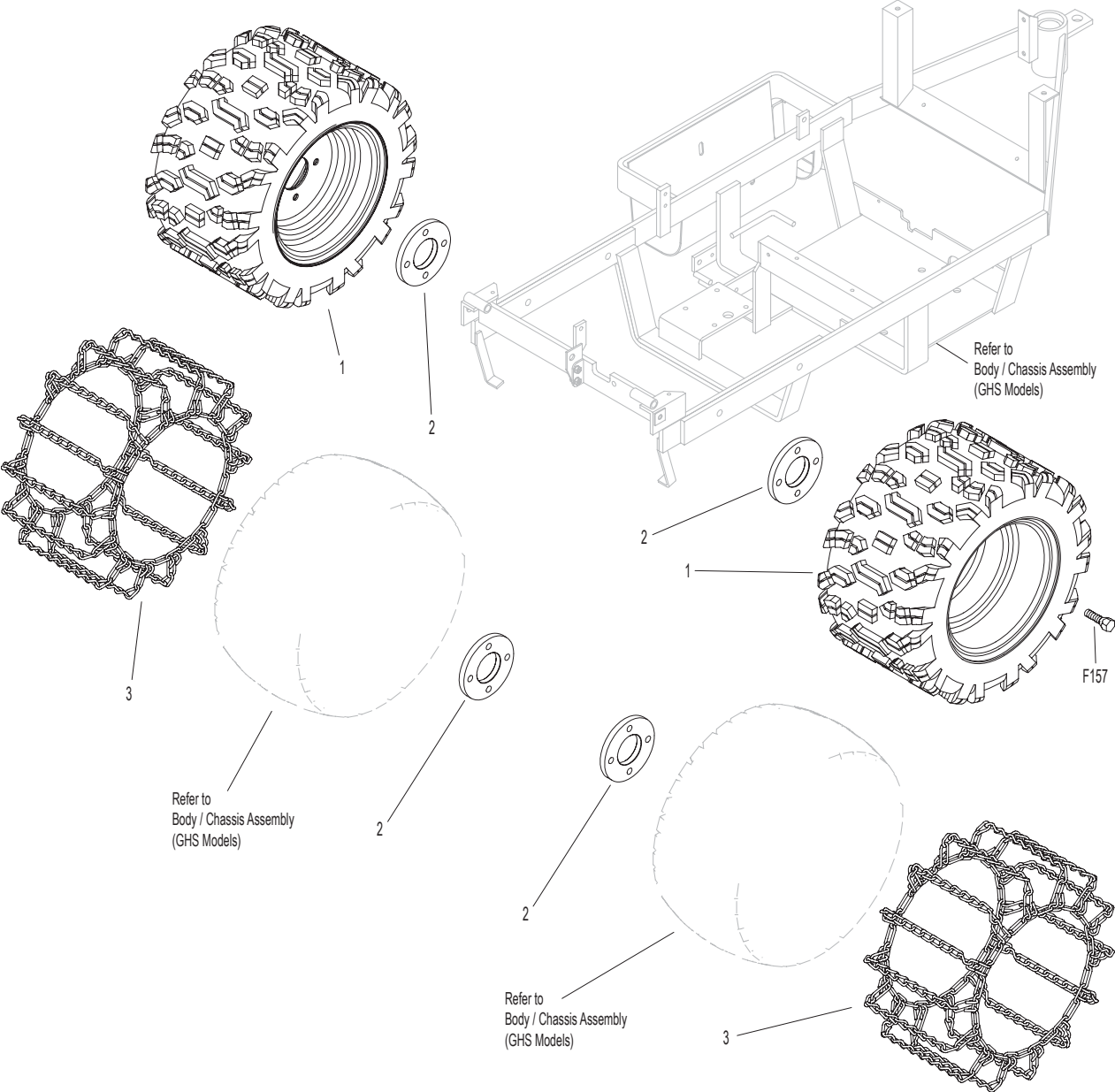

LUBRICATION POINTS

ITEM NO.	LOCATION	LUBRICATION TYPE	NO. PLACES	ITEM NO.	LOCATION	LUBRICATION TYPE	NO. PLACES
Lubrication Points				24	Brake Actuator Rod and Brake Band Pivot Pins (Clevis)	Oil	3
1	Deck Caster Wheel Fork Pivot	Grease	2	25	Brake Actuator Pivot	Grease	1
2	Deck Caster Wheel Bearing	Grease	2	26	Catcher Hinge Point	Oil	2
3	Tee Gearbox, Deck	Oil*	1	27	Choke Control Cable Ends	Oil	2
4	Blade Drive Gearbox	Oil*	2	28	Throttle Control Cable Ends	Oil	2
5	Universal Joint Shaft Assembly	Grease**	1	29	Engine Oil	Oil***	1
6	Pivot Assembly, Tilt-Up Deck	Grease	4	30	Belt Tightener Pivot, Blower Drive (GHS Model Only)	Grease	1
7	Deck Support Arm Socket	Grease	2	31	Belt Tightener Pivot, Ground Drive	Grease	1
8	Body Hinge Point	Oil	2	32	PTO Gearbox Dipstick	Oil***	1
9	FSC Actuator Rod Pivot Pins	Oil	2	33	Hydrostatic Drive	Oil***	2
10	FSC Lever Pivot	Grease	1	34	Choke Control Pivot	Oil	1
11	FSC Lever Fork (Grease Slide Area)	Grease	1	35	Throttle Control Pivot	Oil	1
12	(FSC) Friction Body Pivot	Grease	1	* Gearboxes are permanently lubricated and sealed requiring no scheduled lubrication. Oil level should be checked only when an oil leak is noted.			
13	Steering Lever Pivot	Grease	4				
14	Deck Support Arm Pivot	Grease	2	** Grease every eight (8) hours.			
15	Deck-to-PTO Coupling (Grease Slide Area)	Grease	1				
16	Universal Joint Tube Assembly	Grease**	1	*** See Owner's Manual for procedure for checking and changing oil in Engine Crankcase, Hydrostatic Transmissions, and Gear Axles.			
17	Universal Joint Quick Connect Spline (Grease Slide Area)	Grease	1				
18	Parking Brake Lever	Grease	1	NOTE: See Model MC Owner's Manual (P/N 6000-11) for proper lubrication intervals.			
19	Gear Axle	Oil***	2				
20	Belt Tightener Pivot, Jackshaft Drive	Grease	1	NOTE: DGHS42 Tilt-Up Deck is shown for reference. For other Deck Lubrication Points, refer to Deck and Carrier Frame Illustrated Parts Manual.			
21	Clutch Actuator Push Rod	Grease	2				
22	PTO Clutch Lever Pivot	Grease	1				
23	Belt Tightener Pivot, PTO Clutch	Grease	1				

LUBRICATION POINTS

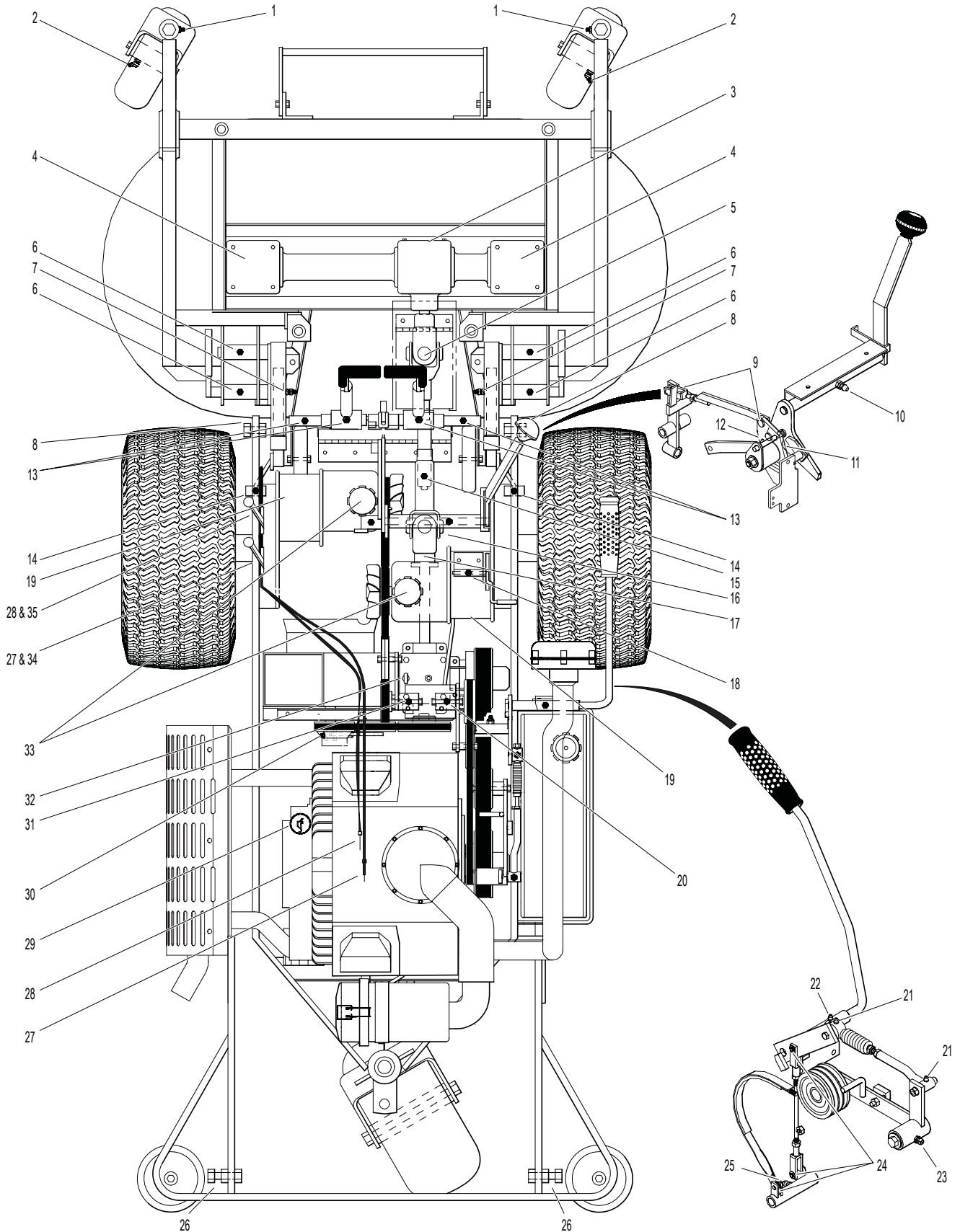

Effective Date 09-01-06

Use only genuine Walker® replacement parts.

WIRING SCHEMATIC

WALKER MODEL MC Beginning S/N 2006-79501

IGNITION SWITCH CIRCUITS	
OFF	G + M
START	B + A / S1 + S2
RUN	B + A

S1 = START CIRCUIT
S2 = START/ACCESSORY CIRCUIT
M = MAGNETO GROUND CIRCUIT
B = BATTERY CIRCUIT
A = ACCESSORY CIRCUIT
G = GROUND CIRCUIT

RELAY - A IGNITION RELAY	
OFF	30 + 87A
START	30 + 87A
PTO ON	OPEN

RELAY - B START RELAY	
OFF	OPEN
START	OPEN
PTO ON	30 + 87

RELAY - C DELAY RELAY	
OFF	30 + 87A
START	OPEN
RUN	OPEN

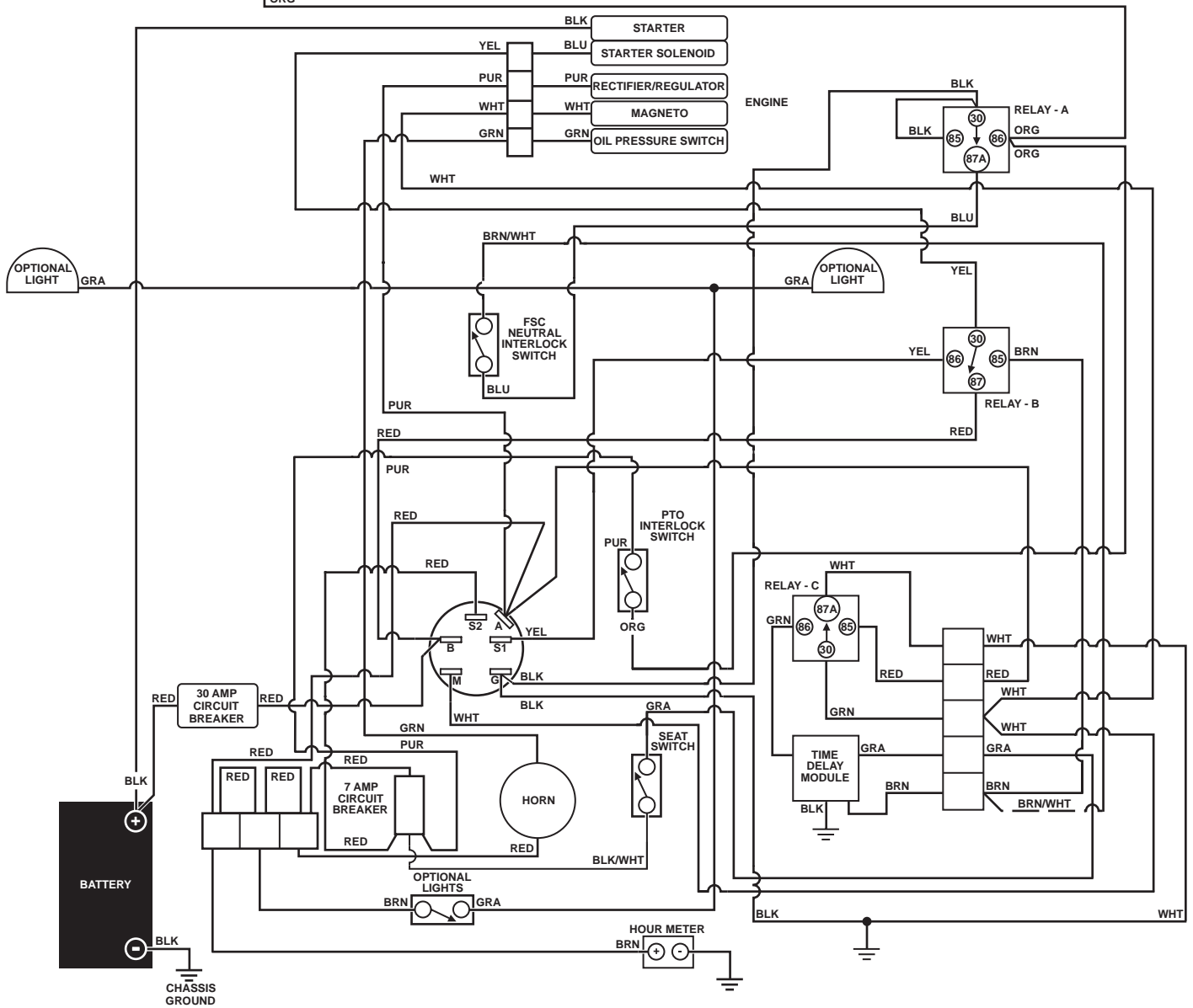
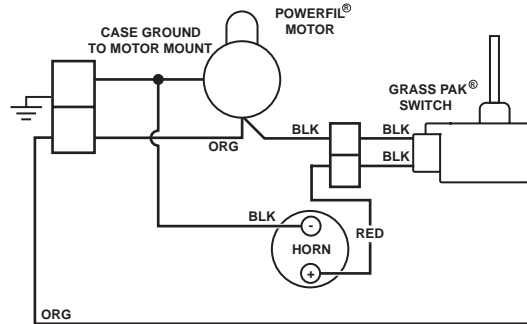

LIMITED WARRANTY FOR WALKER COMMERCIAL RIDER MOWER

1. WHAT THIS WARRANTY COVERS, AND FOR HOW LONG:

Walker Manufacturing company will, at its option, repair or replace, without charge, any part covered by this warranty which is found to be defective in material and/or workmanship within one (1) year* after date of sale to the original retail purchaser unless the product is used for rental purposes, in which case this warranty is limited to ninety (90) days. At Walker's request, customer will make the defective part available for inspection by Walker and/or return the defective part to Walker, transportation charges prepaid. All parts and components of the Walker Mower are covered by this warranty **except** the following components which are warranted separately by their respective manufacturers:

Kohler Engine
Kubota Engine
Kawasaki Engine
Eaton Hydraulic Transmission
Peerless Gearboxes
Battery
Tires

The available warranties covering these items are furnished with each mower. Walker does not assume any warranty obligation, liability or modification for these items, which are covered exclusively by the stated warranty of the respective manufacturers noted above.

* An extended three (3) year warranty is offered on the Walker P/N 6200-9 Gear Axle Assembly.

2. WHAT THIS WARRANTY DOES NOT COVER:

- A. This warranty does not cover defects caused by depreciation or damage caused by normal wear, accidents, improper maintenance, improper use or abuse of the product, alterations, or failure to follow the instructions contained in the Owner's Manual for operation and maintenance.
- B. The customer shall pay any charges for making service calls and/or for transporting the mower to and from the place where the inspection and/or warranty work is performed.

3. HOW TO OBTAIN SERVICE UNDER THIS WARRANTY:

Warranty service can be arranged by contacting the dealer where you purchased the mower or by contacting Walker Manufacturing Company, 5925 East Harmony Road, Ft. Collins, CO 80528. Proof of the date of purchase may be required to verify warranty coverage.

4. WARRANTY LIMITATION:

- A. **THERE IS NO OTHER EXPRESS WARRANTY. ANY WARRANTY THAT MAY BE IMPLIED FROM THIS PURCHASE INCLUDING MERCHANTABILITY AND FITNESS FOR A PARTICULAR PURPOSE IS HEREBY LIMITED TO THE DURATION OF THIS WARRANTY AND TO THE EXTENT PERMITTED BY LAW ANY AND ALL IMPLIED WARRANTIES ARE EXCLUDED.** Some states do not allow limitations on how long an implied warranty lasts, so the above limitations may not apply to you.
- B. **WALKER WILL NOT BE LIABLE FOR ANY INCIDENTAL, CONSEQUENTIAL, OR SPECIAL DAMAGES AND/OR EXPENSES IN CONNECTION WITH THE PURCHASE OR USE OF THE MOWER.** Some states do not allow the exclusion or limitation of incidental or consequential damages, so the above limitation(s) or exclusion(s) may not apply to you.
- C. Only the warranty expressed in this limited warranty shall apply and no dealer, distributor, or individual is authorized to amend, modify, or extend this warranty in any way. Accordingly, additional statements such as dealer advertising or presentations, whether oral or written, do not constitute warranties by Walker, and should not be relied upon.
- D. This warranty gives you specific legal rights, and you may also have other rights which vary from state to state.

WALKER MOWERS™

WALKER MFG. CO. • 5925 E. HARMONY ROAD, FORT COLLINS, CO 80528 • (970) 221-5614
FORM NO. 090106 PRINTED IN USA www.walkermowers.com ©2006 WALKER MFG. CO